SEMI CENTENNIAL

LA CAMPANA

1959

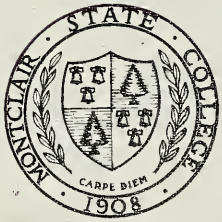

ALMA MATER

Beneath New Jersey skies of blue
In Montclair's mountain town,
There stands our College, tried and true,
And growing in renown.
We love thy campus, love thy halls,
And oft to thee we raise
With loyal lips and loyal hearts
United songs of praise.

All hail, all hail Montclair!
To thee our voices raise,
Alma Mater, dear Montclair,
Our undying hymn of praise.

We love thy colors, dear Montclair,
The scarlet and the white,
May they forever help us dare
To choose and do the right.
And though in after years our fate
May lead us far apart,
Nor time, nor space may separate
The ties that bind the heart.

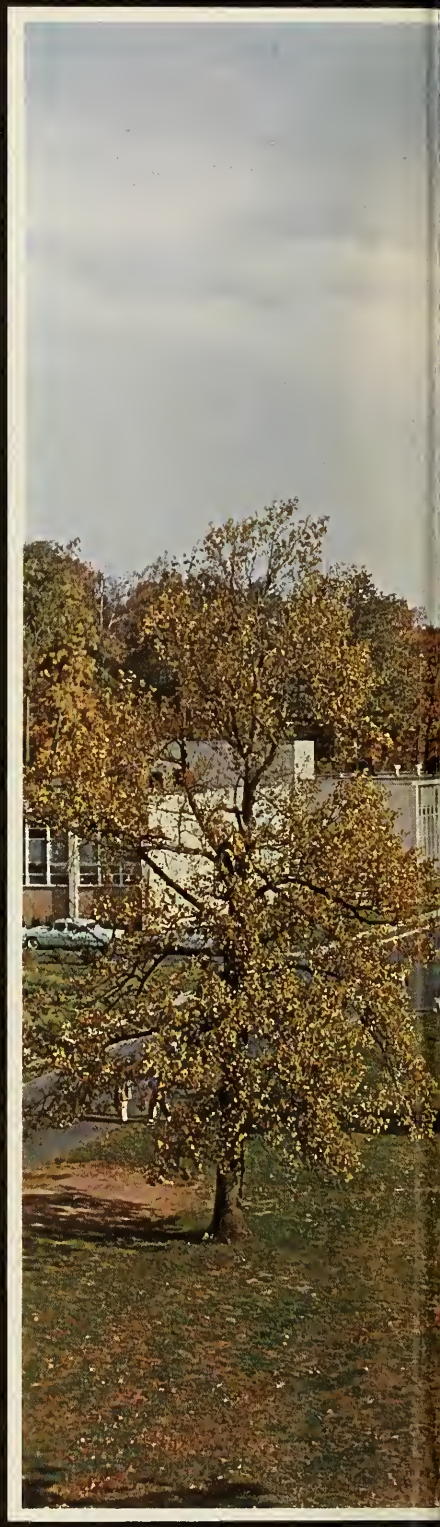

Published by the
Bureau of Student Publications
of the
STUDENT GOVERNMENT ASSOCIATION
New Jersey State College
at Montclair

SEMI-CENTENNIAL

NINETEEN HUNDRED FIFTY-NINE

LA CAMPANA

MONTCLAIR STATE COLLEGE

UPPER MONTCLAIR,

NEW JERSEY

editor's note

The complex dynamics of modern American society constantly demand that its leaders develop the wide perspective of both analytical hindsight and perceptive foresight. For fifty years Montclair has developed leaders of a rather unpretentious and unheroic mold; leaders, nevertheless, who daily must come to grips with one of the most difficult of all problems, the growth of the human mind and body.

Montclair in 1959 now stands at a transitional point in her history. In her first fifty years she has established a tradition of being able to rise and meet the increasing demands of education, as is reflected in the three stages of her growth. Today her still expanding facilities are taxed to their utmost by the largest enrollment ever. In the future, Montclair will be challenged by education's demands for an even greater number of highly skilled teachers.

The 1959 LA CAMPANA seeks to represent the tradition of Montclair's past and the challenge of her future by approaching the theme of Semi-Centennial in an abstract manner. The past is symbolized by the traditional order of the book's sections and by the formal style of prose adopted for the literary work. The future is symbolized by the several innovations, the layout emphasizing modern simplicity and the expanded size of this, the largest LA CAMPANA yet produced. These symbols have been fused in our attempt to recreate as fully as possible for your hours of enjoyment, the vigor and fullness of campus life that has characterized this memorable year in the history of our lives and of our Alma Mater

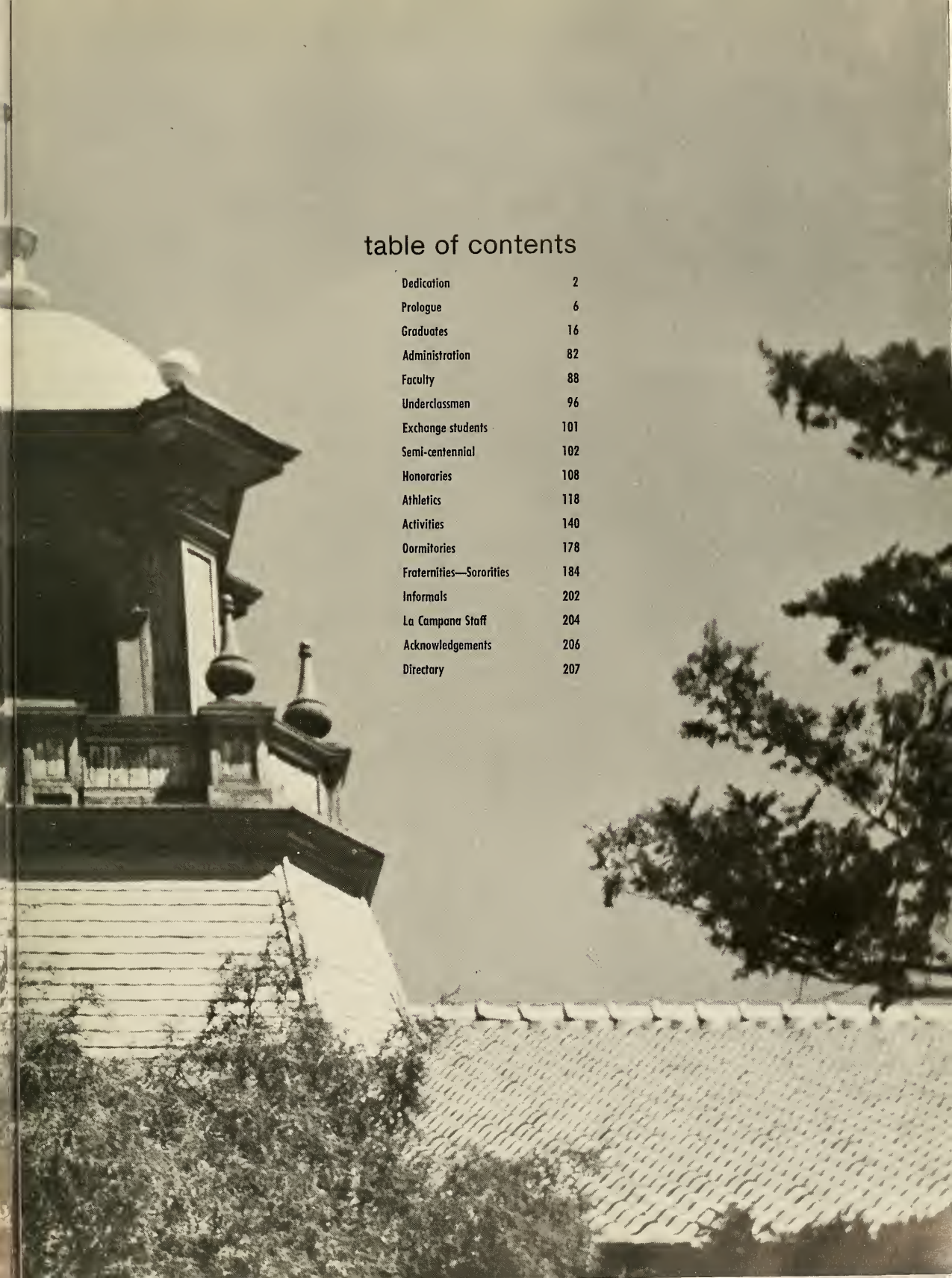

table of contents

Dedication	2
Prologue	6
Graduates	16
Administration	82
Faculty	88
Underclassmen	96
Exchange students	101
Semi-centennial	102
Honoraries	108
Athletics	118
Activities	140
Dormitories	178
Fraternities—Sororities	184
Informals	202
La Campana Staff	204
Acknowledgements	206
Directory	207

The simplicity and strength of the new . . .

PROLOGUE

contrasted with the tradition and beauty of the old, create an atmosphere for thought and activity.

We spend many hours in friendly conversation . . .

. . . exchanging philosophies over

. . . enjoying the deep satisfaction of accomplishment . . .

. . . or joining the hourly migrations between classes.

cup of coffee . . .

. . . mastering the intricacies of Bach, Mozart or Schubert . . .

Exams cause concentration even in the cafeteria . . .

. . . research in the library . . .

. . . extra hours in botany lab .

. . . as the exodus of commuters begins . . .

Late afternoon, shadowy halls empty . . .

. . . and quiet evening settles over the campus.

Night time witnesses the gradual creation of a Players production . . .

. . . a laugh during a "Commuters" rehearsal . . .

. . . the gathering crowd at an Arts Ball.

The tenseness of a fourth and one situation . . .

. . . the fun of a fraternity game . . .

. . . and the familiar faces at a basketball game all characterize an unforgettable year.

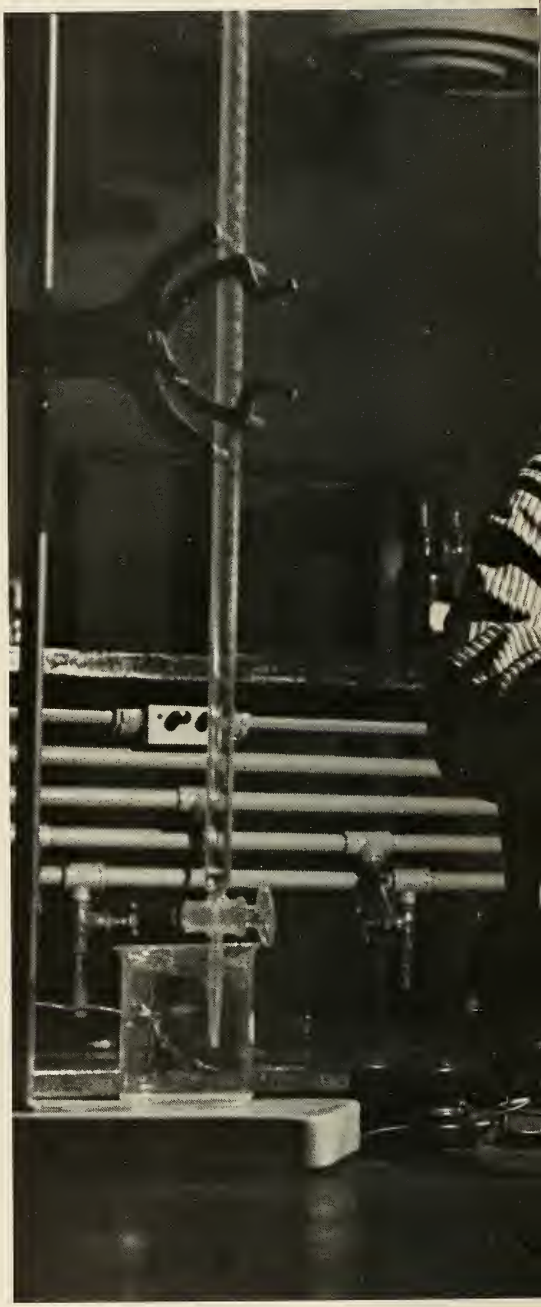

SENIORS

CLASS OF

The winds have blown fifty years of time across the greenness of Montclair's hills. Half a century of life has gone by. Four of those years of growth and change belong to us, the Class of 1959.

Not long ago the "Class of Change" convened in the amphitheater one bright Saturday morning. This was just as important a moment in the history of our college as it was for us. Four hundred and three freshmen composed the largest enrollment on record. As we received our red dinks bearing an apprehensive "59", Dr. Earl C. Davis remarked, "Now you're getting to look like a real Montclair group." Dinks, singing of the Alma Mater at the sundial, and . . . "May this humble freshman have the audacity . . ." all helped us become a part of that way of life known as Montclair.

No man who inhabited Stone Hall, the first new building to open, will ever forget the mud, dust, rough roads . . . and the

1959

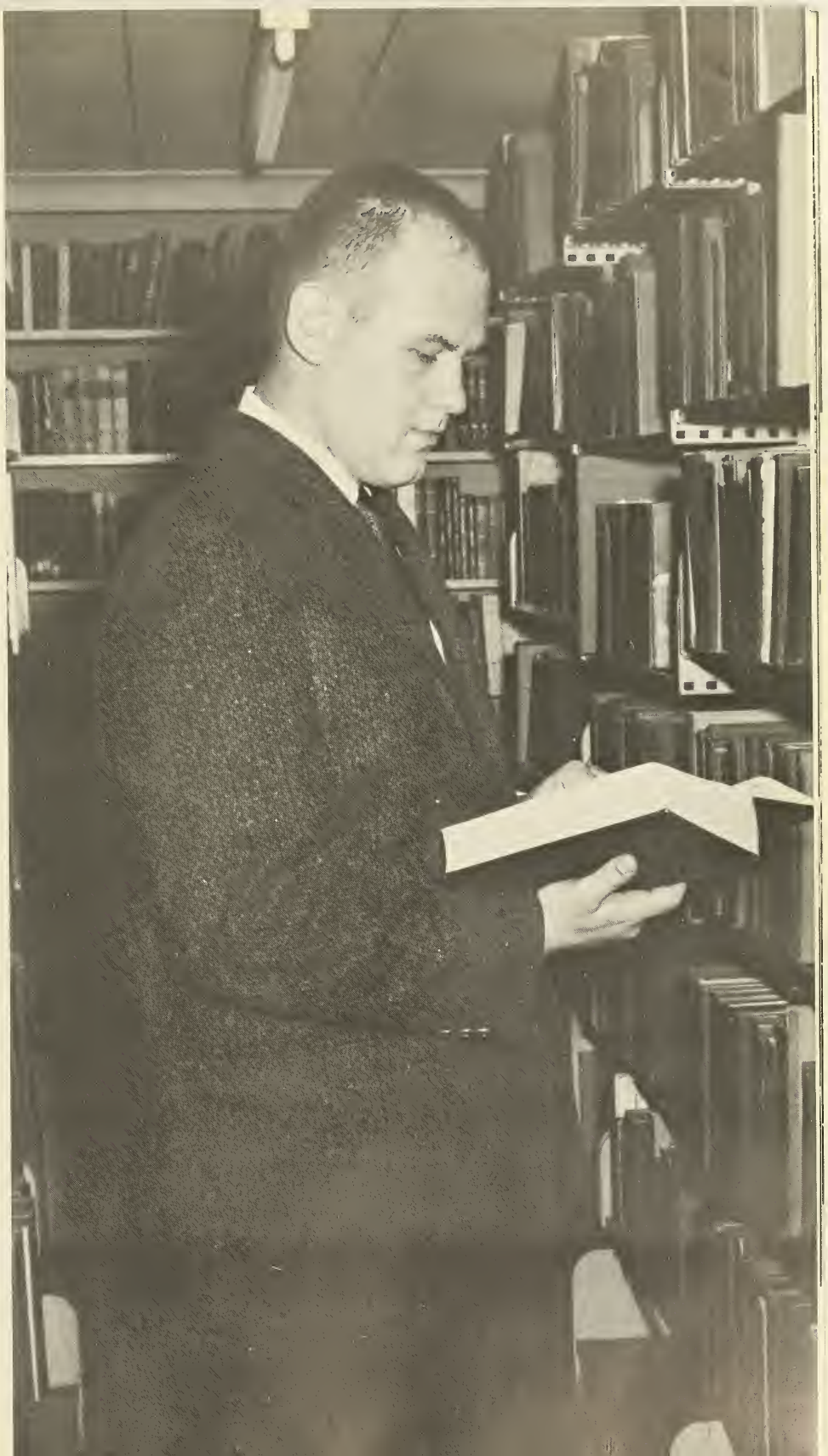

setting sun reflecting on steel girders of buildings rising against an autumn sky. What Montclairite of our changing era could ever forget the hours of waiting in hot, crowded lines to buy books at Mrs. Quinlin's "hole in the wall" in lower center? The cafe in the basement is now also a memory in the lives of people and a college.

We became part of the Montclair social program with the first SGA weekend featuring a dance at the Glen Ridge Women's Club. The annual Christmas assembly was held in the "old gym" in the Ad building. Carnival time in March took us "South of the Border." And so freshman year passed and we had a final memory to keep with our dance in June; the wonder of it still recaptured in its name "June Rhapsody."

The "Class of Change" returned for the second of its four scholastic hurdles to witness the opening of Finley Hall, a modern classroom building. This time we were on the other side of the plaques and on the reception line at the Peace Dance. After the glory of orientation week, we settled down to classes and that old deluder, study, once again. We entered a float in the Homecoming Parade. Naturally it rained that day, but that didn't daunt those of us who went to the game. It was soon December 10, 1956, and a banner day for sports fans. Our new gymnasium opened. Less than a month later, on January 7, a twenty-seven year old dream was achieved when the ribbon to Life Hall was cut. Members of our class were largely responsible for the spring "Carnival on Broadway." We were again selling candied apples while the wind blew gaily colored decorations through the air and threatened us with rain. Memorial Auditorium opened its doors for the first time April 30, on the occasion of our annual college band assembly. The first production in the new home of Players was "Our Town." Once again, however, time slipped by and we were going home to summer jobs.

We big brothers and sisters were barely in the routine of a school year before we left campus for Junior Week. In October the Space Age dawned. The launching of the sputniks had a profound effect upon education and our future. "Teacher Education for a Changing World" became the theme of our forthcoming semi-centennial celebration. None of us will forget the installation of the jukebox in Life Hall's game room or the first concert with Virgil Fox at the Memorial Organ. The gubernatorial race of the fall was carried to the stage of the auditorium. Although Senator Forbes spoke on campus, MSTC and the state preferred Governor Meyner. The SGA weekend was highlighted by a dance featuring a name band for the first time on campus. Buddy Morrow came with his popular "Night Train." The year moved along quickly. The first Junior-Sophomore Dinner Dance eased the tension of the perpetual studies. Exams came with a rush leaving us breathless. Suddenly the year was gone and with it went many things we had come to esteem.

We returned for the reality of senior year to a college with a new name. We were to be the first class to be graduated from Montclair State College. Panzer College and Montclair State were merged. We were mutually to share facilities, academic standards, reputation and tradition with our new Panzer classmates. As we walked across the beautiful mall, we viewed the accomplishments of the brief years just past. But construction was still underway in another section of campus as the Home Economics Department made plans to enter its new center. Members of COG were envisioning still greater expansion of facilities.

A Fall Convocation officially opened our Fiftieth Anniversary celebration on September 23. Montclair became the first state college in New Jersey to award an Honorary Doctor of Letters degree. The Homecoming football game took on greater significance as our class float won second prize for adherence to the semi-centennial theme. The classroom became our chief concern as we scanned the Education Office bulletin board to see where we would do our student teaching. We pushed these thoughts into the back of our minds as we danced at the Senior Informal at the North Jersey Country Club. But the naive dreams of student-teaching for the freshman of 1955, became the imminent realities of 1959.

We returned in April to a campus just beginning to blossom with the greenness of springtime. Practicum and placement held our attentions until the flurry of those last days . . . our year book, senior boat ride, prom at the Waldorf-Astoria, baccalaureate, and finally the pomp and circumstance of commencement.

We take our farewell of Montclair cognizant of the advantage gained in education—education in scholarship and in the everyday workings of life; we take our farewell with deep pride and undying affection for Montclair State College, our Alma Mater.

Front: Ugrovics, Crosby, Cunningham.
Rear: Kouba, Ruffing, Gorski.

SENIOR CLASS OFFICERS

President	ROBERT RUFFING
Vice President	VINCENT GORSKI
Secretary	PATRICIA CROSBY
Treasurer	MICHAEL CUNNINGHAM
SGA Representative	DONALD KOUBA
SGA Representative	ROBERT UGROVICS

ARTHUR JAMES ABBAZIA
Physical Education

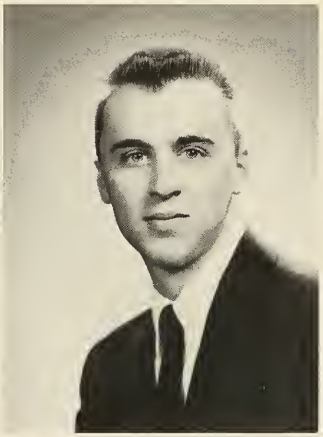

JOHN T. ACORN
Fine Arts

JEANNETTE AUDREY ALLEN
English

MARIE ROSE ALVES
Spanish

EMMA M. ARMSTRONG
Secretarial Studies

MARIANNE SERAFIN ARMSTRONG
English

1959

MONTCLAIR STATE CO

SEMI CENTENNIAL

ARNOLD J. ARONOWITZ
Social Studies

RUBY ANN ARVANETES
Physical Education

THERESA AUGSDORFER
English

NELSON P. BAKER, JR.
English

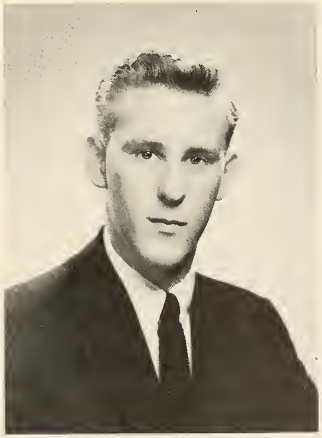

ROBERT WOOLMAN BALDERSTON
Physical Education

CONSTANCE BALLENSKI
Secretarial Studies

LLEGE

MONTCLAIR STATE CO

1959

BARBARA BARBATO
English

HENRY D. BARILLI
Mathematics

CAROLANN BARLING
English

BRUNO BARTELLONI
Social Studies

JOSEPH P. BASS
Music

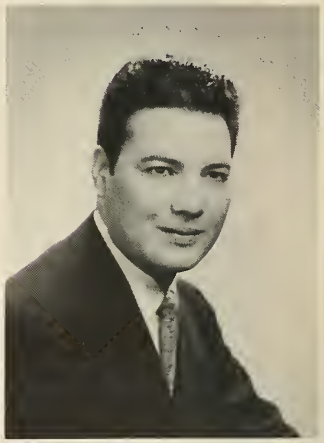

ROBERT RONALD BATITTO
Fine Arts

LLEGE

JOSEPH EUGENE BAYER, JR.
Physical Education

FREDRIC J. BEDNAREK
Social Studies

RENEE JOAN BELITZ
Social Studies

ANGELA MARION BELLINO
Home Economics

SEMI CENTENNIAL

LAURA ALICE BENSON
Social Studies

WALTER T. BERGEN
Business Education

MONT

BARBARA A. BERNASCONI
Secretarial Studies

CLAIRE JUNE BIGLIN
Home Economics

SEMI CENTENNIAL

M. ANGELA BLASSE
Physical Education

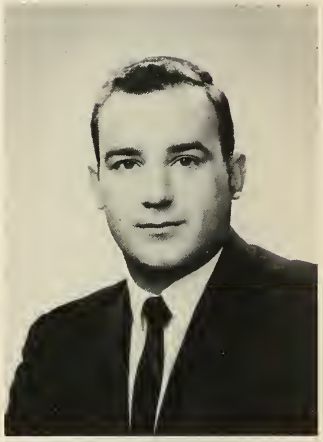

VINCENT C. BODINO
Mathematics

CATHERINE MAIRE BONSPER
Physical Science

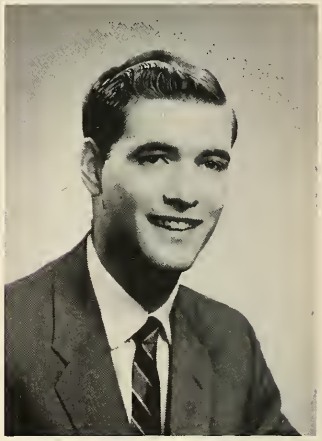

DWIGHT WALLACE BOUD
Speech

CLAIR STATE COLLEGE

1959

FAITH BRANDA
French

JANICE BROGLIO
English

LES BROWN
Fine Arts

MARILYN L. BURDEN
Home Economics

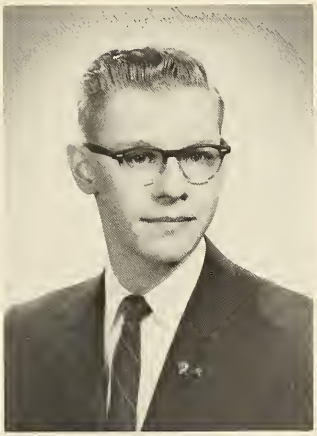

THOMAS STOCKTON BURR, JR.
Biological Science

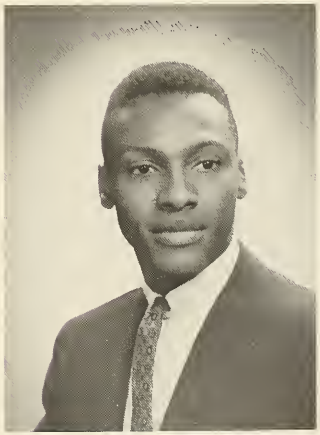

VINCENT JOSEPH BUTLER
Industrial Arts

SEMI CENTENNIAL

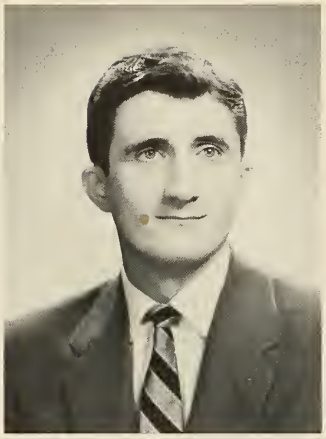

EDWARD BUZINKY
Biological Science

MARGARET CATHERINE BYRNE
Home Economics

HELEN CAIRNS
English

LOUISE CAMPUS
English

ROSE MARIE CANDILORO
Social Studies

FRANK CAPASSO
Fine Arts

MONT

MARIE A. CARDILLO
Physical Education

JEROME P. CARROLL
Social Studies

DANIEL T. CARROW
Mathematics

GRACE MARIE CASALE
Physical Education

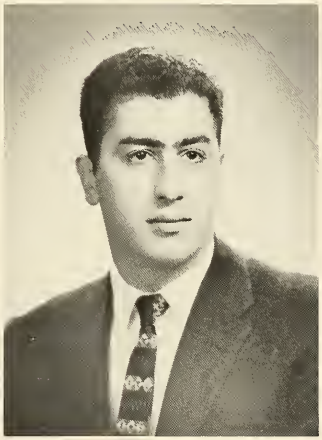

MICHAEL R. CASELLA
Accounting

ROBERT MATTHEW CASEY
Physical Education

1959

CLAIR STATE COLLEGE

WILLIAM E. CASTORAL
Physical Education

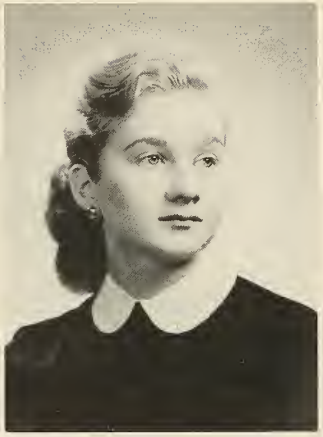

MARION J. CEDZIDLO
Accounting

BARNETT CHESSIN
Social Studies

MARILYN RICHEL CHIRICHILLO
English

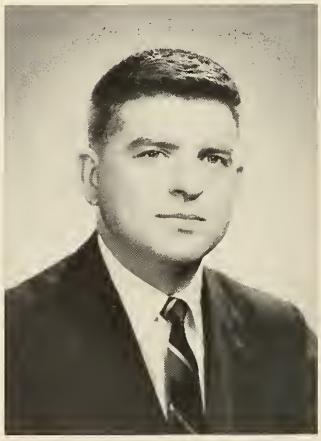

WILLIAM D. CLIFFORD
Accounting

IRENE JOHNSON COATES
Mathematics

1959

MONTCLAIR STATE CO

SEMI CENTENNIAL

SHIRLEY COOK COHAN
English

BRENDA B. COHN
Mathematics

JOSEPH ANTHONY COLYER, III
Fine Arts

DOROTHY COOPER
Physical Science

FRANK COSTELLO, JR.
Social Studies

PATRICK J. COUZZO, JR.
Physical Education

LLEGE

MONTCLAIR STATE CO

1959

PATRICIA CROSBY
Social Studies

EDWIN E. CROWE, JR.
Industrial Arts

JOHN N. CULBERTSON
Accounting

JACK D. CUNDARI
Latin

C. MICHAEL CUNNINGHAM
Social Studies

RITA JONES CURRY
Biological Science

LLEGE

PRUDENCE B. CURTIS
Music

EMILIA ANNA DANEU
Latin

BARBARA G. D'ASCENSIO
Physical Science

RICHARD OSCAR DAUM
Industrial Arts

SEMI CENTENNIAL

JEAN DAVIET
English

KERRY H. DAVIS
Social Studies

MONT

MARGARET ELLEN DEE
Fine Arts

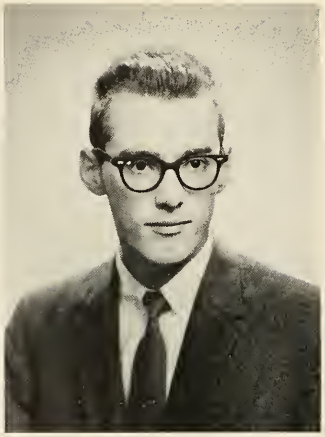

FRED JOSEPH DE FEO
Mathematics

SEMI CENTENNIAL

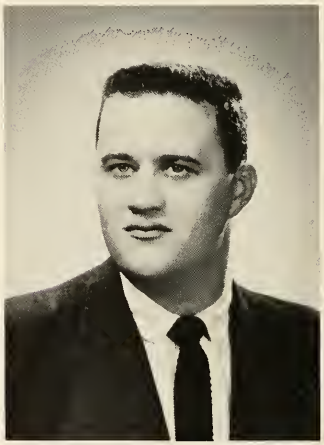

WILLIAM J. DE GROOT, JR.
Fine Arts

MARIE C. DE JOHN
Social Studies

JERRY DELANEY
Physical Education

ERNEST DELGUERCIO
Fine Arts

CLAIR STATE COLLEGE

1959

MARGARET DELLA SALA
Social Studies

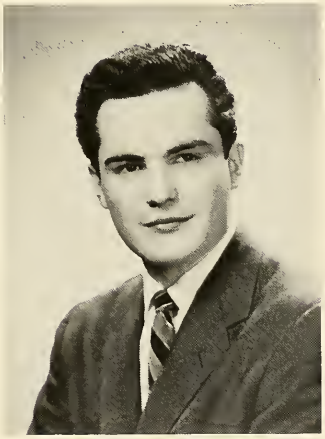

WILLIAM E. DELORENZO
Spanish

ALEX DEL VENTO
Mathematics

JEAN V. DEMARK
Fine Arts

BARBARA ANN DEMCHAK
English

PATRICK DE ROSA
Fine Arts

SEMI CENTENNIAL

LUCIENNE ANDREE de WETTE
English

TALDA DI BELLA
Music

JUDITH ANN DIELLO
French

DONATO DI GERONIMO
Business Education

BETTINA DONATI
English

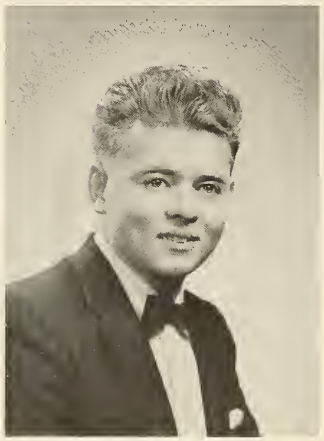

GEORGE DUBROSKI, JR.
Physical Education

MONT

GERALD FRED DYCHKOWSKI
Accounting

BARBARA W. DYNDA
Spanish

DORIS ECKARDT
Secretarial Studies

PETER S. ECKERT
Science

ANNA EIBEN
Latin

ANNA M. EINSIEDLER
English

1959

CLAIR STATE COLLEGE

ELIZABETH ELEVATORSKI
Home Economics

JOYCE ELEY
Social Studies

LARRY E. ENNIS
Industrial Arts

ROSALINA ESTEVES
English

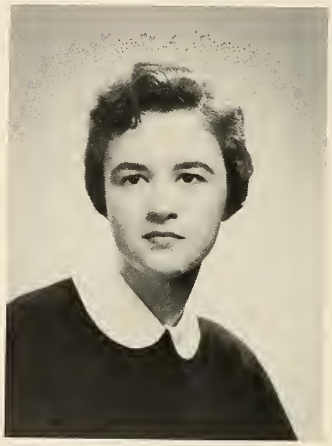

PATRICIA C. EVANS
Social Studies

ANGELA FARINA
Fine Arts

1959

MONTCLAIR STATE CO

SEMI CENTENNIAL

GLORIA C. FERLISE
Spanish

DOLORES ANN FIELDS
Secretarial Studies

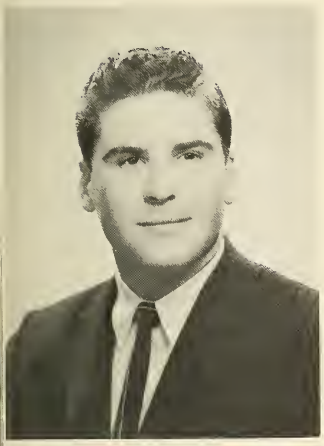

JOSEPH R. FLAHERTY
Physical Education

LILLIAN S. FORTMANN
Music

VINCENT LEONARD FRANCO
Social Studies

JEAN MARIE FURNARI
Speech

LLEGE

MONTCLAIR STATE CO

1959

ANGELA FUSARO
Social Studies

PATRICK J. GALLO
Social Studies

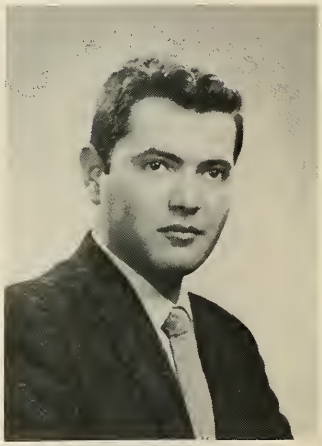

NORMAN G. GALLOF
Spanish

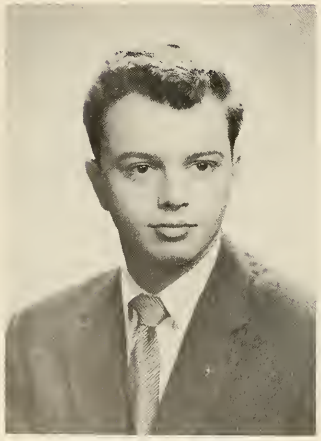

ROSARIO R. GAMBINO
Physical Science

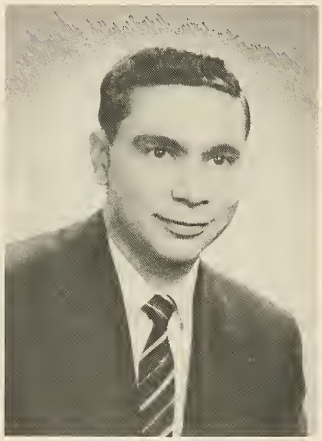

SAMUEL A. GANNAIO
Social Studies

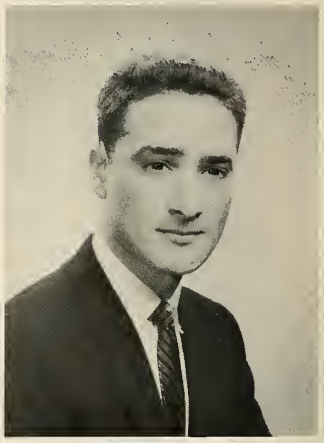

GERALD M. GELLER
Physical Education

LLEGE

RACHEL GERARDI
French

RITA TERESA GESMOND
Science

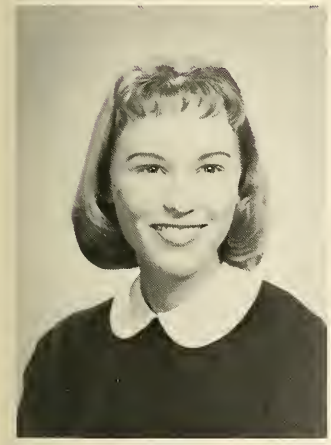

BARBARA MARY GETZ
English

ANTOINETTE LANTERI GIACONIA
Secretarial Studies

ARLENE GIBBS
Social Studies

JAMES PHILIP GILDAY
Social Studies

SEMI CENTENNIAL

MONT

ANNAMARIE GIMMEL
Social Studies

ALICE LOUISE GIONTI
Accounting

SEMI CENTENNIAL

ANN MARIE GOI
English

MARGARET ANN GOODWIN
Mathematics

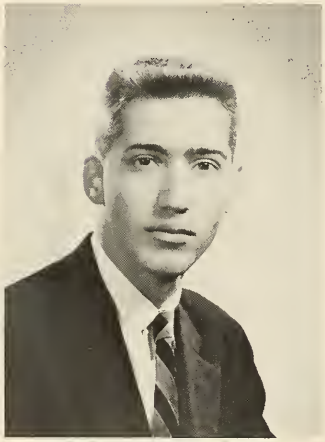

VINCENT JOSEPH GORSKI
Social Studies

MARY ANN ARMENTO GRAESSLE
Physical Education

CLAIR STATE COLLEGE

1959

WILLIAM D. GRAHAM
Industrial Arts

ROSEMARIE SPAGNOLETTI GRIECO
Spanish

AGNES JOYCE GRIFFIN
English

DOLORES ESTELLE GRIFFIN
French

DOROTHY GROSIAK
Social Studies

RONALD A. GUBALA
Industrial Arts

SEMI CENTENNIAL

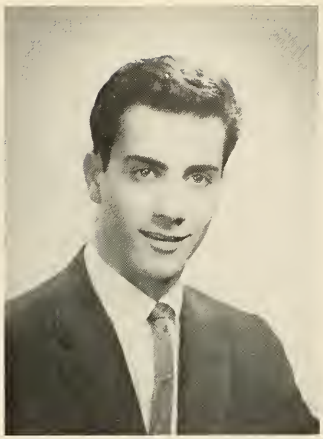

RALPH MICHAEL GUMA
Physical Education

THOMAS B. HAAS
English

ELIZABETH C. HAGER
Biological Science

GLORIA HAIRABEDIAN
Secretarial Studies

JEAN GAIL HANLEY
Mathematics

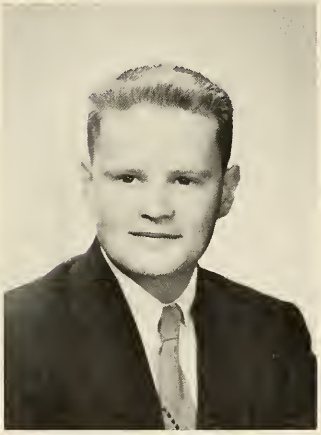

RONALD BRUCE HANSEN
Industrial Arts

MONT

EDNA MARIE HARRIS
Spanish

DOROTHY MAE HARVEY
Home Economics

ELLEN RUTH HECHTER
Social Studies

JACQUELINE HEMPSTEAD
Music

HELEN HENDERSON
Home Economics

DANIEL HERMAN
Social Studies

1959

CLAIR STATE COLLEGE

WILLIAM T. HEWSON
Physical Education

MARY ELLEN HICKEY
Home Economics

WILLIAM T. HODGE, JR.
Mathematics

JEAN ELLEN HOPKINS
French

JOHN T. HUGHES
Latin

RAYMOND HUNT
French

1959

MONTCLAIR STATE CO

SEMI CENTENNIAL

ARLENE HYMAN
Secretarial Studies

CAROL JEAN JAUGSTETTER
Music

DOUGLAS RALPH JEWELL
Physical Education

REUBEN JOHNSON, JR.
Biological Science

GAIL R. JORDON
Physical Education

BARBARA ZITA KAPLAN
Latin

LLEGE

MONTCLAIR STATE CO

1959

MAY ELLEN KARLSON
English

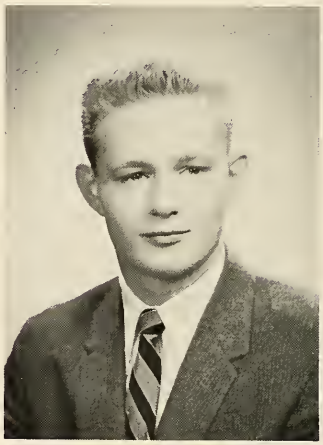

ALFRED R. KAUSCH
Biological Science

ALICE M. KAUSCHKY
Secretarial Studies

ANN LUCILLE KAZANCHY
Social Studies

MARIE KEENAN
Social Studies

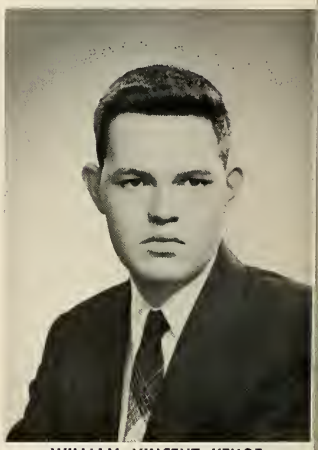

WILLIAM VINCENT KEHOE
Social Studies

LLEGE

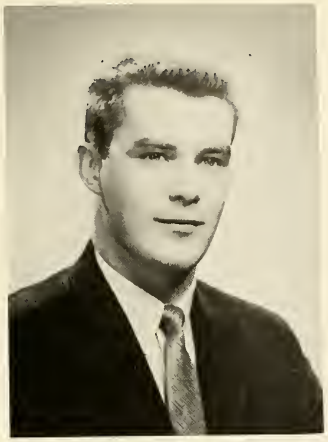

THOMAS F. KELLY
Accounting

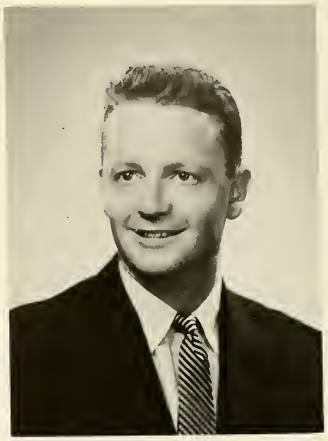

GERALD LAWRENCE KEMPF
Social Studies

CHARLES PARKER KENISON
Industrial Studies

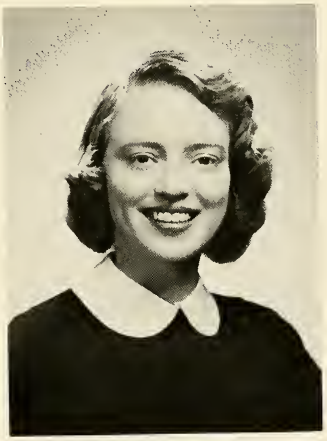

BARBARA KERKE
Music

GLORIA KHOURY
Physical Science

GRACE IRENE KIRSCH
Fine Arts

SEMI CENTENNIAL

MONT

RUTH PANIS KLEIN
Mathematics

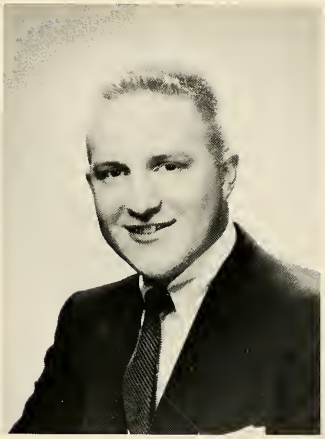

RONALD L. KNEPPER
Industrial Arts

SEMI CENTENNIAL

ELYSE M. KOEHLER
Secretarial Studies

CLAIRE NATALIE KOSTYCH
Mathematics

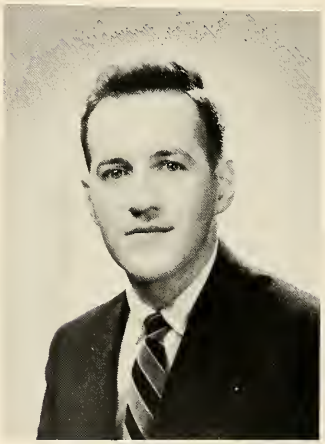

DONALD C. KOUBA
Social Studies

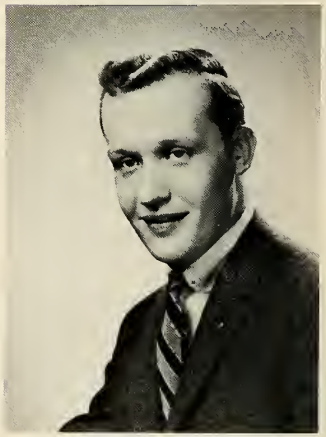

WILLIAM JON KRASTING
Fine Arts

CLAIR STATE COLLEGE

1959

BARBARA A. KUCKS
Mathematics

HERMAN KULL
Accounting

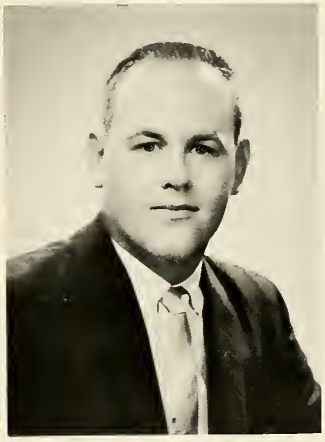

THEODORE WILLIAM KURY
Social Studies

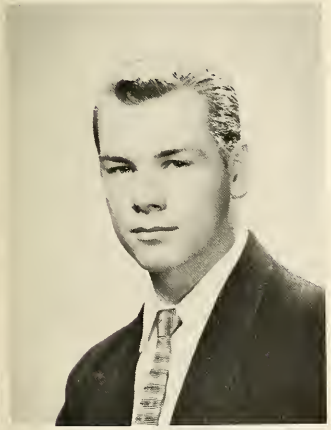

HENRY THOMAS LABUDZKI
Physical Education

MARY JANE LALEVÉE
Spanish

VITO E. LAMPARIELLO
Social Studies

SEMI CENTENNIAL

HARRY E. LANG
Accounting

ANTONY J. LARDIERI
Social Studies

JAMES LA SALLE
Accounting

STEPHANIE LAUBSTEIN
Fine Arts

LORRAINE LEEKS
English

JANE ELLEN LENARD
English

MONT

ROBERT H. LEONARD
Spanish

ARLENE LEVINE
Social Studies

FLORENCE LEVITEN
Accounting

ARLENE MOLDOFSKY LEVY
Business Education

DOROTHY A. LINDSAY
Social Studies

EVELYN FRIEDLANDER LIPETZ
Mathematics

1959

CLAIR STATE COLLEGE

KATHERINE ANNE LIVIC
Spanish

CAROLE LOMBARDO
Home Economics

ALVIN LUBINER
Spanish

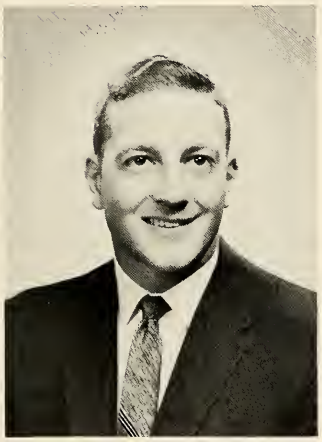

RUSSELL JAMES MACALUSO, JR.
Mathematics

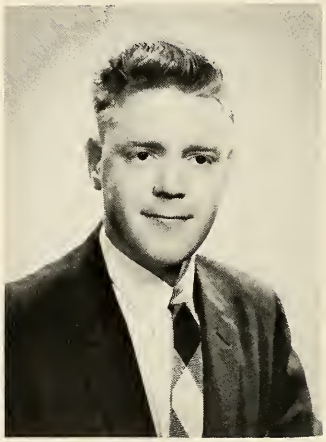

WILLIAM G. MALSCH, JR.
Industrial Arts

ANNA MANIA
Social Studies

1959

MONTCLAIR STATE CO

SEMI CENTENNIAL

JAMES N. MANNING
Social Studies

MARINA MANTHOULIS
Physical Education

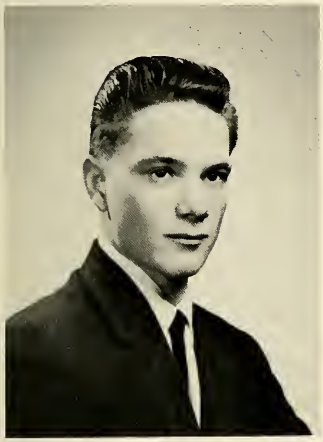

NATHAN M. MARGOLIN
Physical Education

RAYMOND A. MASSARO
Physical Education

MURRAY MATZA
Physical Education

HELEN FAY McGOWAN
Social Studies

LLEGE

MONTCLAIR STATE CO

1959

CAROL JANE McKENZIE
Physical Education

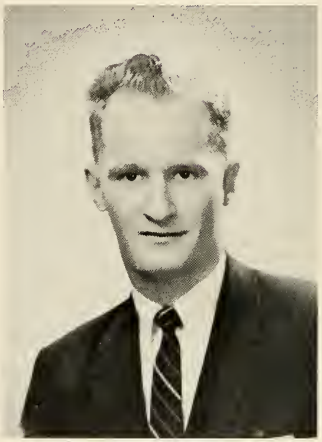

PATRICK J. McLAUGHLIN
Accounting

WILLIAM McNEILL, JR.
French

BARBARA A. McWALTERS
Mathematics

LOIS VOGT MENICK
Mathematics

ANN MERCORELLA
Fine Arts

LLEGE

MARTIN MESSANO
Physical Education

ARTHUR P. MILDNER
Social Studies

GAYLE N. MILLS
English

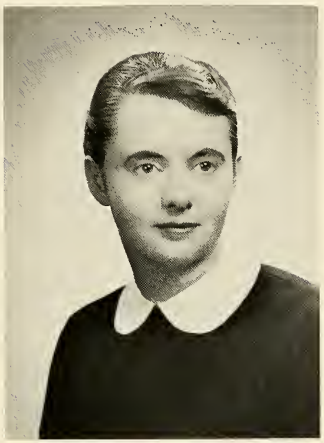

SUSAN MALENDA MOLNAR
Fine Arts

NANCY SUE MOODY
Home Economics

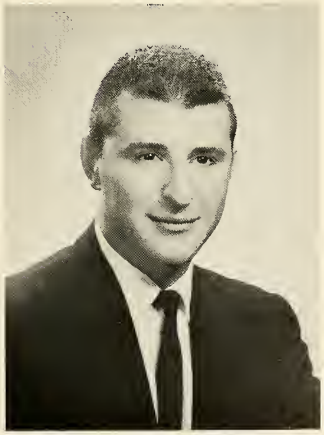

CHARLES F. MOTOLA
Physical Education

SEMI CENTENNIAL

MONT

ELEANOR MARIE MURPHY
English

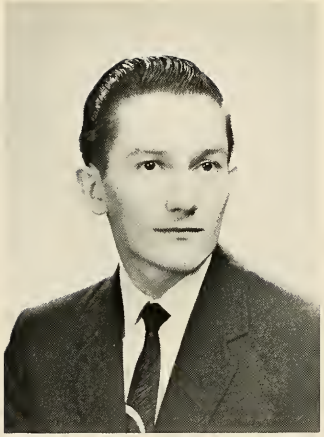

JAMES RONALD MURPHY
Social Studies

SEMI CENTENNIAL

BARBARA P. NATARO
Accounting

DOLORES NEGELE
Fine Arts

BARBARA ANN NICHOLS
Mathematics

LEON NISENSON
Industrial Arts

CLAIR STATE COLLEGE

1959

WILBUR NISENSON
Industrial Arts

HUBBARD D. NITCHIE, III
Social Studies

JAMES HAYES NORTON
English

ANNETTE JANE NOVARRO
Home Economics

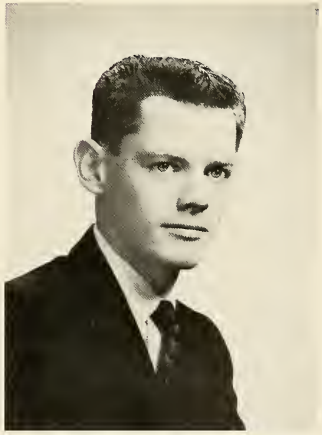

MATTHEW VINCENT O'BRIEN
Social Studies

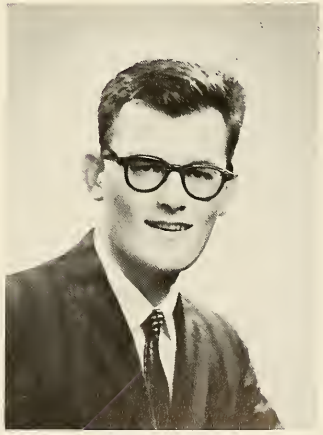

HAROLD N. O'CLEPPO
Social Studies

SEMI CENTENNIAL

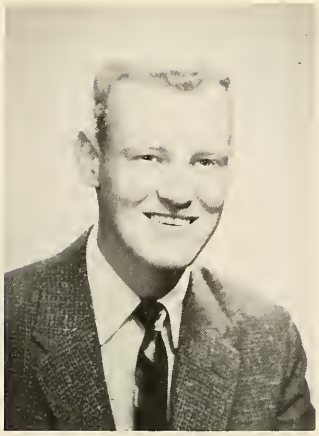

RAYMOND B. OLSEN
Speech

MARION M. OLSON
Biological Science

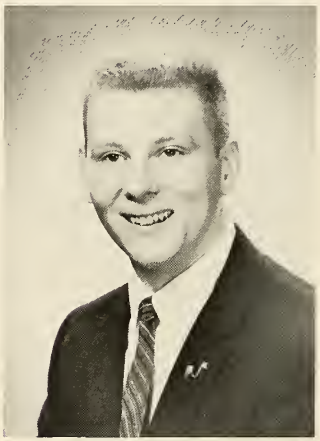

DONALD M. OSTERBERG
Biological Science

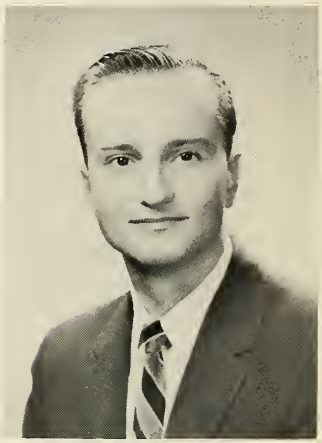

DONALD CECIL OTIS
English

NANCY ANN OTTINA
Secretarial Studies

ANNETTE FRANCES PALAZZOLO
Biological Science

MONT

RONALD L. PALMA
Accounting

MARY ANN E. PALUMBO
English

RUTH L. PANNICKE
Social Studies

LOIS V. PAPIO
Physical Education

CONCETTA PARISI
Home Economics

HELEN SOLTESZ PATERNITI
Social Studies

1959

CLAIR STATE COLLEGE

MARYANN ESTHER PAYNTER
Home Economics

MALA GAIL PEDRICK
Physical Education

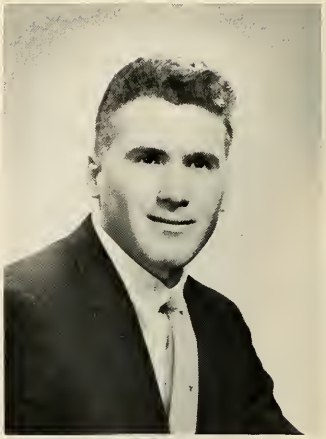

LUIS M. PEREZ
Industrial Arts

ELIZABETH ANNE PERRY
Mathematics

JACQUELINE MARY PESCATORE
Secretarial Studies

SYLVIA PETRONACI
Mathematics

1959

MONTCLAIR STATE CO

SEMI CENTENNIAL

JOYCE A. PICCIONI
Social Studies

ALBERT Z. PISON
Mathematics

GARY M. PODEMS
Physical Education

ELIZABETH ANN POOLE
English

JEAN ANDRE POQUETTE
Accounting

JOSEPH P. PORCARO
Social Studies

LLEGE

MONTCLAIR STATE CO

1959

CHARLES WILLIAM PORT, JR.
Accounting

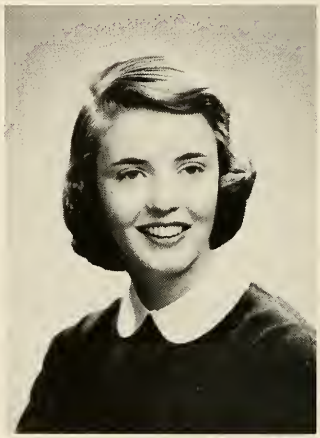

NANCY DWYER POWERS
Home Economics

SANFORD M. PRALL
Industrial Arts

WILLIAM HOOPER PRESS
Physical Education

ANN PRESTIANNI
English

BARBARA NADINE PRICE
Secretarial Studies

LLEGE

NORA PROVENZANO
Speech

GAIL AUDREY PURCHASE
English

ANN MARIE RAFFERTY
Social Studies

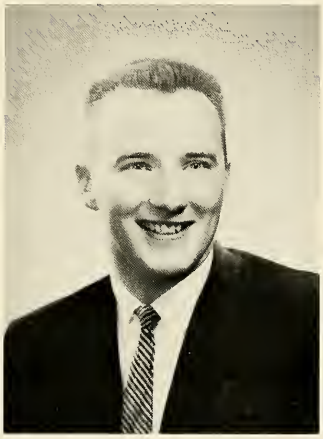

ALLEN RALSTON
Industrial Arts

RAYMOND RAPANA
Social Studies

ANNE MADELYN RASO
Home Economics

SEMI CENTENNIAL

MONT

PHYLLIS M. REINDLE
Physical Education

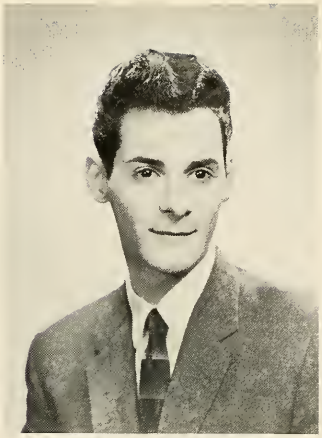

EDMUND PAUL RICCARDI
Physical Education

SEMI CENTENNIAL

BARBARA LOUISE RILEY
Fine Arts

GERALDINE JOAN RINALDI
Home Economics

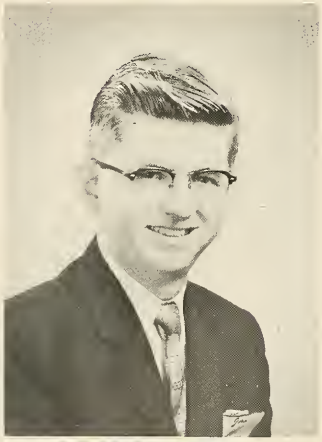

JOHN T. RIORDAN
French

EDWARD J. ROLEK
Physical Education

CLAIR STATE COLLEGE

1959

JOHN ROSENFELD
Physical Education

ESTELLE ROSES
Spanish

CAROL AUDREY RUDEEN
English

ROBERT R. RUFFING
English

ROBERT RUSSAMANO
Music

ARVINE SADLER
Fine Arts

SEMI CENTENNIAL

ANN MARIE SAKOWSKI
English

MARGARET C. SALMINI
Physical Education

STEPHANIE SAMBORSKY
Secretarial Studies

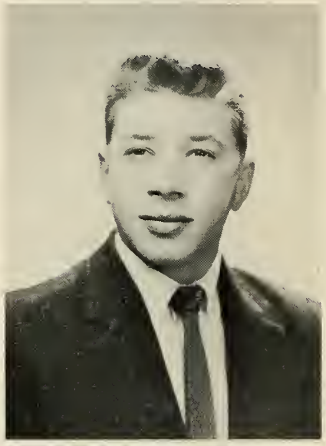

WILLIAM SAN GIACOMO
English

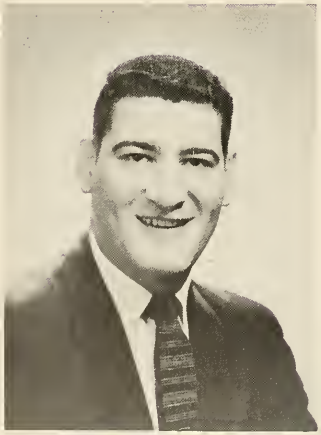

GERARD SANTANGELO
Fine Arts

VIRGINIA M. SCARNICI
French

MONT

BARBARA SCARPA
Accounting

SYLVIA SCHAPIRO
Accounting

WILLIAM R. SCHMEISSER
Social Studies

SONJA VIRGINIA SCHNEIDER
Physical Education

BETTY LOU SCHONEWALD
Physical Education

VICTOR H. SCHUMACHER
Physical Education

1959

CLAIR STATE COLLEGE

ROBERT D. SCHWAB
Mathematics

PATRICIA A. SEHULSTER
Physical Education

CARL FREDERICK SEIBERT, JR.
Physical Education

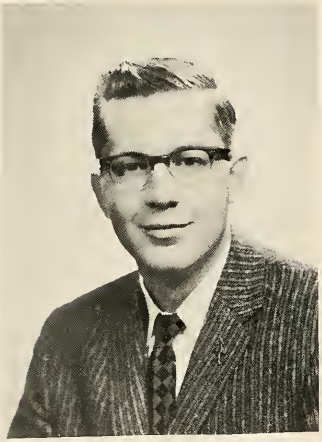

THOMAS R. SEIBERT
Mathematics

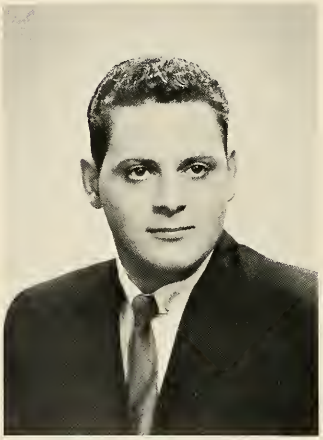

FRANK JOSEPH SEVERAGE
Physical Education

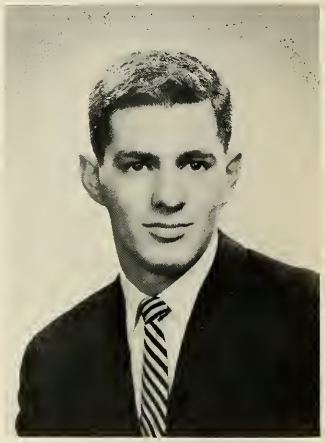

MARVIN SHMUKLER
Physical Education

1959

MONTCLAIR STATE CO

SEMI CENTENNIAL

IRWIN SHMURAK
Social Studies

JOHN R. SHYMANSKI
Social Studies

PATRICIA SINCAGLIA
English

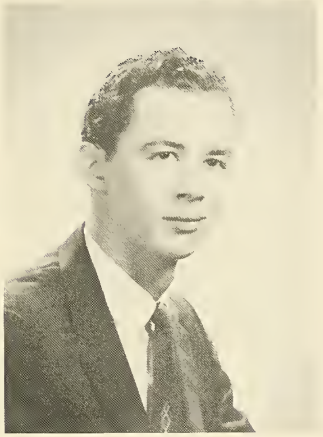

WARREN D. SKURET
Music

JOSEPH G. SMELA
Industrial Arts

BERNADETTE MARY SMITH
Social Studies

LLEGE

MONTCLAIR STATE CO

1959

DONALD JAMES SMITH
Social Studies

EDITH L. SMITH
Social Studies

GAIL T. SMITH
Latin

LIZBETH M. SNEDDON
Music

JOHN F. STEFFICH
Physical Education

RUTH STEGEN
Accounting

LLEGE

ALFRED STEPIEN
Social Studies

BARBARA K. STEVENS
Home Economics

JANET LYNN STIANSEN
Speech

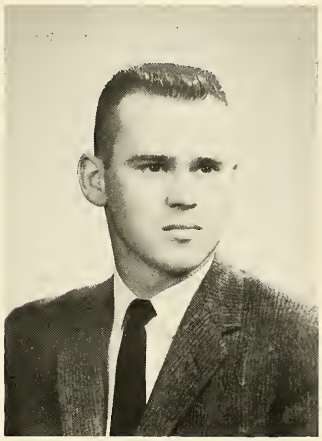

RAYMOND SULLIVAN
Physical Education

WILLIAM ARTHUR SUMNER
English

ROSANNE JOY SUSSMAN
Physical Education

SEMI CENTENNIAL

STEPHEN F. SWETT
Biological Science

ROBERT P. SWISTOCK
Accounting

SEMI CENTENNIAL

BARBARA JO SYDELL
English

RUTH ANNE SZWEDO
English

PASQUALE R. TADDEO
Social Studies

CAMILLE SPINO TIGHE
Social Studies

CLAIR STATE COLLEGE

1959

MADELINE ANNE TRAVERS
Social Studies

GAIL ROUSSET TYLER
English

ROBERT UGROVICS
Social Studies

RITA T. ULLRICH
Accounting

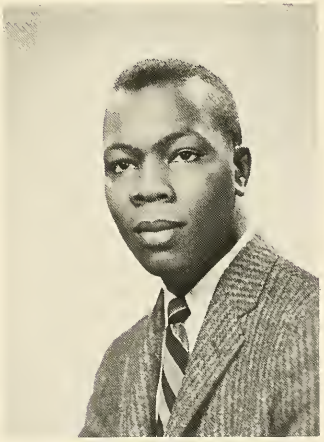

MALCOLM D. VALENTINE
Social Studies

LAWRENCE M. VANELLA
Speech

SEMI CENTENNIAL

BARBARA VANDERBECK
Physical Education

WILLIAM S. VAN LEUVEN
Physical Education

BARBARA JOAN VAN VLIET
English

ROBERT HENRY VERRONE
Fine Arts

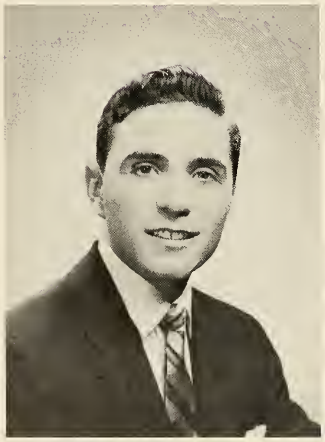

ANTHONY T. VIGLIONE
Social Studies

JOAN VON DER HEYDT
Social Studies

MONT

MARION F. VREELAND
Mathematics

PETER O. WACKER
Social Studies

ELEANORE ELIZABETH WAGNER
Social Studies

LORRAINE MARY WALCZAK
English

JANICE D. WALKER
English

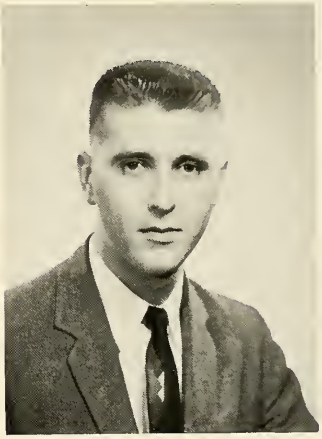

CHARLES J. WALKO
English

1959

CLAIR STATE COLLEGE

CLAIRE E. WALTKE
English

DONALD W. WARREN
Music

CONSUELO ELISSA WAXWOOD
Music

LETA E. WEINTRAUB
French

MARGARET E. WHITE
English

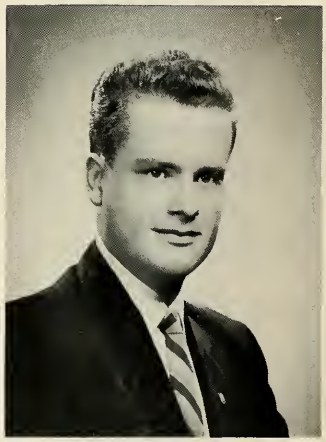

ROBERT P. WHITE
Industrial Arts

1959

MONTCLAIR STATE CO

SEMI CENTENNIAL

MARTHA M. WIECZEZAK
Social Studies

MARTIN WINKLER
English

PATRICIA C. WITTEK
English

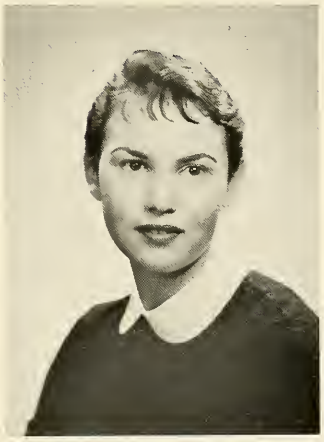

BARBARA BRAUER WOLFF
English

SANFORD WOLFF
Industrial Arts

STUART WOLFF
Biological Science

LLEGE

MONTCLAIR STATE

1959

STEPHEN GEORGE WUKOVITZ
Physical Science

BARBARA KATHLEEN YURA
Fine Arts

BARBARA ZACCARDI
Mathematics

ARTHUR J. ZANONI
Industrial Arts

LEON JON ZIMMERMAN
English

IRENE ZUPKO
Mathematics

MR. BERTRAM BOUCHER, Class Adviser

ADMINISTRATION and FACULTY

E. DeALTON PARTRIDGE, Ph.D.
President

CLYDE M. HUBER, Ph.D.
Dean of the College

NED S. SCHROM, Ed.D.
Dean of Students

BERNARD SIEGEL, M.B.A.
Business Manager

LAWTON W. BLANTON, A.M.
Director of Admissions

MARGARET A. SHERWIN, A.M.
Assistant Director of Students

RICHARD W. WILLING, Ed.D.
Assistant Director of Students

PETER P. STAPAY, Ed.M.
Registrar

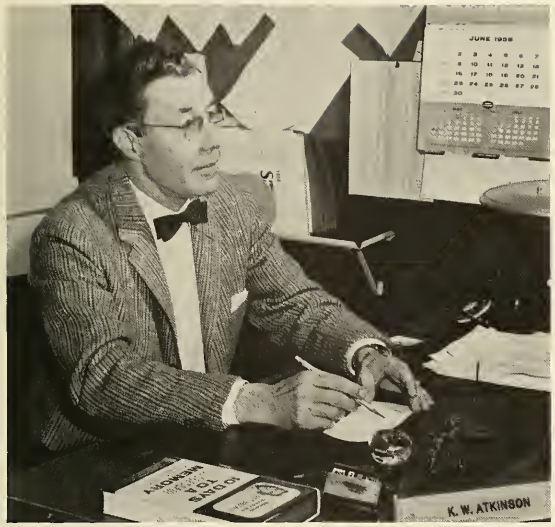

KEITH W. ATKINSON, Ph.D.
Director of College High School

JOHN J. RELLAHAN, Ph.D.
Chairman of the Graduate Council

MARIE M. FRAZEE, A.M.
Academic Counselor

EDWARD J. AMBRY, A.M.
Director of Field Services and
Director of the Summer Session

BUSINESS

M. HERBERT FREEMAN, Ph.D.
Chairman

PAUL E. FROEHLICH, Ed.D.
HOWARD L. HAAS, Ed.D.
LOUIS C. NANASSY, Ed.D.
HORACE J. SHEPPARD, A.M.
ELIZABETH VAN DERVEER, Ed.D.

Sheppard, Freeman, Van Derveer, Haas, Nanassy, Fraehlich.

EDUCATION

ALLAN MOREHEAD, Ed.D.
Chairman

KEITH W. ATKINSON, Ph.D.
DANIEL BROWER, Ph.D.
LEONARD J. BUCHNER, A.M.
EARL C. DAVIS, Ph.D.
LOIS FLOYD, Ph.D.
JOAN E. GALLAGHER, A.M.
DOROTHY B. GARLAND, M.S.
STEELE M. KENNEDY, Ph.D.
NORMAN E. LANGE, Ed.D.
RAYMOND C. LEWIN, M.A.
ORPHA MAUST LOUGH LUTZ, Ph.D.
GEORGE E. SALT, A.M.
JEROME M. SEIDMAN, Ph.D.
RALPH WALTER, Ed.D.

Seidman, Walter, Lange, Buchner, Floyd, Garland, Atkinson, Lutz, Kennedy, Morehead, Davis, Lewin.

ENGLISH

EDWIN S. FULCOMER, Ed.D.
Chairman

RUTH H. BLACKBURN, Ph.D.
HAROLD C. BOHN, Ed.D.
LAWRENCE H. CONRAD, A.M.
HOPE C. CORSO, M.S.J.
JOSEPH S. DUNLAP, A.M.
STEVEN C. L. EARLEY, Ph.D.
W. PAUL HAMILTON, A.M.
RUSSELL KRAUSS, Ph.D.
ANNE DIX MEIERS, A.M.
JAMES P. PETTEGROVE, A.M.
VIRGINIA J. ROCK, A.M.
MILDRED D. SHORE, A.M.

Row 1: Rock, Meiers, Fulcomer. Row 2: Conrad, Shore, Pettegrove, Krauss.
Row 3: Earley, Dunlap, Hamilton.

Ross, Vernacchia, Lockwood, Osgood, Calcia, Harris, Snider, Kampf.

Boucher, Jacobson.

FINE ARTS

LILLIAN CALCIA, Ed.D.
Chairman
J. PAUL HARRIS, A.M.
ABRAHAM S. KAMPF, A.M.
CHARLOTTE R. LOCKWOOD, A.M.
CHARLES H. MARTENS, A.M.
MILDRED M. OSGOOD, A.M.
HELENE S. ROSS, B.S.
MARY B. SNIDER, A.M.
RALPH VERNACCHIA, A.M.

GEOGRAPHY

DANIEL JACOBSON, Ph.D.
Chairman
BERTRAND P. BOUCHER, A.M.

HOME ECONOMICS

KATHARINE B. HALL, Ph.D.
Chairman
JO ANNE LONAM, B.A.
ELIZABETH E. PAGE, A.M.
DORIS H. RUSLINK, A.M.
MARY LYNN WAKEFIELD, B.S.

Marson, Page, Ruslink, Hall, Lonum, Wakefield.

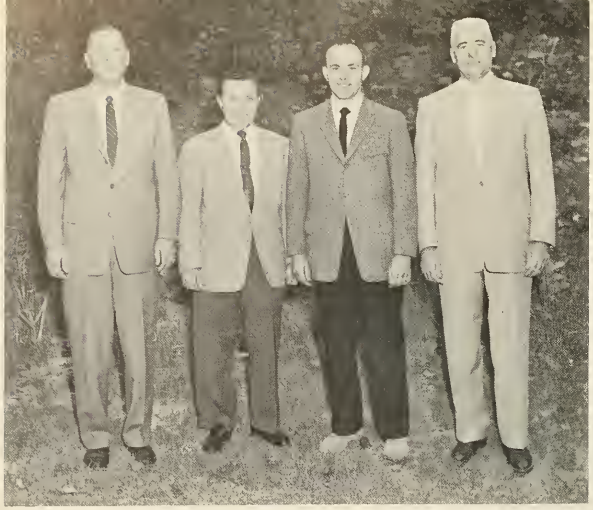

Frankson, Duffy, Tressler, Earl.

INDUSTRIAL ARTS

CARL F. FRANKSON, Ph.D.
Chairman
JOSEPH W. DUFFY, Ed.D.
ARTHUR W. EARL, Ed.D.
CHARLES E. TRESSLER, A.M.

Tonnone, Cressey, Knecht, Bock, De Escoriazo, Zebion.

LANGUAGE

GERMAINE POREAU CRESSEY, A.M.
Acting Chairman
CAROLYN E. BOCK, Ph.D.
TERESA DE ESCORIAZA, A.M.
MATHILDA S. KNECHT, A.M.
JOSE R. PEREZ, Ph.D.
B. ERNEST SHORE, A.M.
VALENTINE TONONE, A.M.
GEORGE J. ZEBIAN, Ph.D.

MATHEMATICS

BRUCE E. MESERVE, Ph.D.
Chairman
PAUL C. CLIFFORD, A.M.
T. ROLAND HUMPHREYS, A.M.
LOUIS H. KANTER, Ph.D.
BELLE KEARNEY, A.M.
EVAN M. MALETSKY, A.M.
JEROME H. MANHEIM, M.S.
LAWRENCE J. REED, M.S.
JOHN A. SCHUMAKER, A.M.
MAX A. SOBEL, Ph.D.

Front: Kanter, Clifford, Merserve, Sobel. Rear: Humphreys, Manheim, Maletsky, Schmaker, Reed.

Front: Present, Morse, McEachern, Kohn. Rear: Wilkes, Zerbe, Christmann.

MUSIC

EDNA McEACHERN, Ph.D.
Chairman

CATHERINE C. BURTON, B.Mus.
ARTHUR H. CHRISTMANN, S.M.D.
RUSSELL HAYTON, M.Sac.M.
EMIL KAHN, A.M.
WARD MOORE, Ed.D.
DOROTHY J. MORSE, A.M.
MURRAY PRESENT, B.Mus.
BENJAMIN F. WILKES, M.S.
LOUIS E. ZERBE, M.Mus.

PHYSICAL EDUCATION

RICHARD W. TEWS, Ph.D.
Chairman

JULIA CARVER, A.M.
ALDEN C. CODER, Ed.D.
JEROME G. DE ROSA, A.M.
WILLIAM P. DIOGUARDI, M.S.
GERALD EDWARDS, Ed.D.
PAULINE FOSTER, A.M.
GEZA GAZDAG
BRUCE KING, A.M.
FRANKLYN C. KOSS, A.M.
SHIRLEY A. MARTIN, M.S.
JOHN G. REDD, Ph.D.
HENRY SCHMIDT, A.M.
BETTY K. SOMMER
HAZEL M. WACKER, A.M.
RAYMOND W. YAGIELLO, M.Ed.

Row 1: Koss, Sommer, Wacker, Tews. Row 2: King, Dioguardi, Redd, Yagiello.
Row 3: Coder, Schmidt, Edwards, Gazdag.

Front: Allen, McDowell, Herman, Fisher, Reed, Cunningham, Becker. Rear: McLachlan, Smith, Kowalski, Kuhnen, Gowley, Burke.

SCIENCE

RUFUS REED, Ph.D.
Chairman

HUGH ALLEN, JR., Ed.D.
JOSEPH F. BECKER, A.M.
MURIEL J. BRADLEY, M.D.
EDWARD A. BURKE, Ph.D.
DOROTHY J. CUNNINGHAM, M.S.
JACOB FISHER, A.M.
IRWIN H. GAWLEY, JR., Ed.D.
ROBERT HERMAN, M.S.
STEPHEN W. KOWALSKI, A.M.
S. MARIE KUHNEN, A.M.
SAMSON McDOWELL, Ph.D.
ROBERT McLACHLAN, Ph.D.
GEORGE F. PLACEK, A.M.
ETHEL JANE RAMSDEN, A.M.
BARBARA B. ROSSMOORE, B.S.
KENNETH O. SMITH, Ph.D.

SOCIAL STUDIES

MAURICE MOFFATT, Ph.D.
Chairman

DAVID N. ALLOWAY, A.M.
RICHARD J. BARKER, Ph.D.
ROBERT BECKWITH, A.M.
EDGAR C. BYE, A.M.
FRANK L. CLAYTON, Ph.D.
PHILIP S. COHEN, A.M.
MARY F. COWAN, A.M.
SEYMOUR H. FERSH, Ph.D.
E. B. FINCHER, Ph.D.
EDWARD W. JOHNSON, A.M.
WALTER E. KOPS, Ph.D.
JOHN NAZZARO, A.M.
CLYDE K. NELSON, A.M.
JOHN J. RELLAHAN, Ph.D.
HELEN E. ROYER, A.M.
ALICE G. STEWART, A.M.

Row 1: Moffatt, Beckwith, Bye, Royer, Cowan. Row 2: Cohen, Stewart, Alloway, Clayton. Row 3: Johnson, Barker, Nazzaro, Nelson.

SPEECH

HAROLD M. SCHOLL, Ed.D.
Acting Chairman

WILLIAM A. BALLARE, A.M.
L. HOWARD FOX, A.M.
EVA WEISS HUBSCHMAN, A.M.
ELLEN KAUFFMAN, A.M.
MARGARET LEITNER, A.M.
CLYDE W. McELROY, Ed.D.

Front: Fox, Leitner, Kauffman, Hubschman, Scholl. Rear: Ballare, McElroy, Earley.

AUDIO-VISUAL AIDS

EMMA FANTONE, A.M.
THADDEUS J. SHEFT, A.M.

Far left: Fantone. Far right: Sheft.

Front: Lenel, Criddlebaugh, Merlehan, Walter. Rear: Smith, Gibson, Russo, Harris.

LIBRARY

ANNE BANKS CRIDDLEBAUGH, A.M.
Librarian

ELSIE O. GIBSON, A.M.
SELMA G. HARRIS, A.B.
EDITH G. LENEL, Ph.D.
CLAIRE M. MERLEHAN, A.M.
MARY L. RUSSO, B.L.S.
MARIE SMITH, B.L.S.
DOROTHY WALTER, M.L.S.

FOOD SERVICE

MEDICAL STAFF

MURIEL BRADLEY, M.D.
College Physician
CHARLOTTE L. PRITCHARD, R.N.
College Nurse
MARGARET M. SCHULER, R.N.
College Nurse

FIELD STUDIES BUREAU

EDGAR C. BYE, A.M.
WALTER E. KOPS, Ph.D.

Bye, Kops.

Pritchard, Bradley, Schuler.

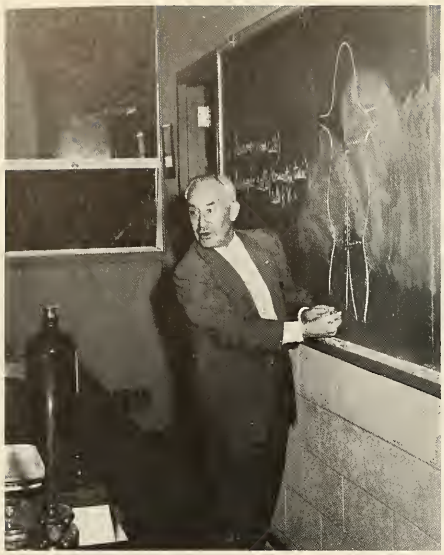

DR. CHARLES HADLEY

Dr. Charles E. Hadley, professor of Biology, has retired after forty-three years of teaching. Graduated from Bates College in 1914, he obtained his MA at Trinity College and took his PhD at Harvard University. Dr. Hadley, a member of Phi Beta Kappa, Sigma Psi, and the American Society of Zoologists, received fellowships from the American Society of Zoologists and the New York Academy of Sciences for advanced study and research. In February of 1958, Dr. Hadley was honored at a dinner held at the Robin Hood Inn by Sigma Eta Sigma—science honor society, and was presented with an inscribed wrist watch commemorating his long and faithful service to Montclair.

DOROTHY DUKE

Professor Dorothy Duke, recently retired head of the physical education department, came to Montclair in 1924 from the University of Cincinnati. Miss Duke obtained her masters degree at Columbia University and later studied the dance under such artists as Doris Humphrey, Martha Hill, Mary O'Donnell and Emily Hewlett. During her thirty-four years on campus, Miss Duke devoted her time to her students to whom she was both a counselor and friend. It was not uncommon for two generations in one family to have come under her guidance.

From 1937 to 1941, Miss Duke served as Chairman of the State Basketball Committee, a post seldom held by a woman.

DR. SEYMOUR FERSH

Dr. Seymour H. Fersh, assistant professor of social studies, was the recipient of a Fulbright Grant which gave the Fershes and their children, Donnie and Susie, the opportunity to travel through southern Europe and the Middle East, enroute to India. In India, Dr. Fersh's primary purpose was to lecture in teacher training institutions regarding American secondary education in the field of Social Studies.

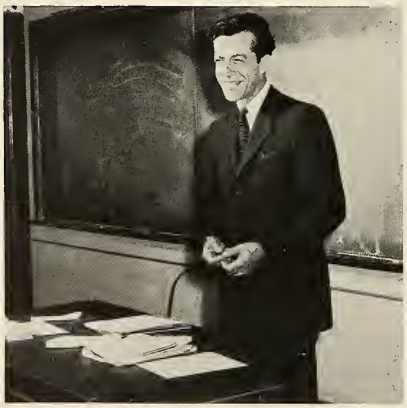

DR. ERNEST FINCHER

Dr. Ernest B. Fincher, associate professor of Social Studies, spent the first half of the 1958-1959 year studying the Spanish language at the University of Madrid and traveling throughout Spain and North Africa. Dr. Fincher's experience will be used to supplement materials already gathered for a novel concerning Spanish conquests in South America.

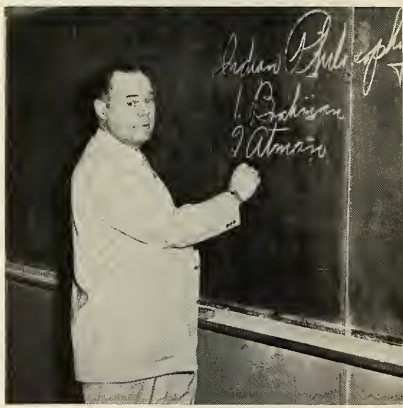

DR. FREDERICK YOUNG

Dr. Frederick H. Young, associate professor of English, was awarded a Fulbright Grant which enabled him to travel widely during the 1958-1959 academic year. After attending the world Congress of Philosophy in Venice as delegates in mid-September, Dr. and Mrs. Young spent a number of months in India where Dr. Young lectured at several Indian universities. The Young's itinerary also included Bangkok, Singapore, Hong Kong, Tokyo, Honolulu, and San Francisco.

FACULTY-STUDENT COOPERATIVE, INC.

B. ERNEST SHORE, A.M.
Director of Faculty-Student Cooperative

ELSIE MABEE
Manager, College Snack Bar

HARRIET QUINLAN
Manager, College Book Store

MICHAEL ZUZOV, B.S.
Assistant Manager, Faculty Student Cooperative

LIFE HALL

UNDERCLASSMEN

JUNIOR CLASS OFFICERS

J. Mulvihill, G. Badami, A. Bovino, G. Mamunes, P. Visocky, G. Pitman.

JUNIOR CLASS

President	ANGELO BOVINO
Vice President	GEORGE MAMUNES
Secretary	GAY PITMAN
Treasurer	PATRICIA VISOCKY
SGA Representatives	JAMES MULVIHILL, GERALDINE BADAMI

SOPHOMORE CLASS OFFICERS

First Row: M. Condon, K. Waters, B. Watkins. Second Row: T. Mullins, W. Rehberg, R. Paulillo.

SOPHOMORE CLASS

President	KENNETH WATERS
Vice President	ROBERT PAULILLO
Secretary	MARYANN CONDON
Treasurer	BARBARA WATKINS
SGA Representatives	WESLEY REHBERG, THOMAS MULLINS

FRESHMAN CLASS OFFICERS

M. Lange, A. Lepow, I. Tribble, B. Archimbaud, D. Lambiase.

FRESHMAN CLASS

President	ISRAEL TRIBBLE
Vice President	BRIAN ARCHIMBAUD
Secretary	DOROTHY LAMBIASE
Treasurer	MARILYN LANGE
SGA Representative	ARTHUR LEPOW

JOHN A. KOUMOULIDES

John A. Koumoulides, from Athens, Greece, has been in the United States since July, 1956. A junior majoring in social studies and minoring in biology, John is a member of Senate and continues participating on an active basis in YMCA affairs, an interest started in Greece.

In Greece, John completed the Athena Lyceum where he was President of the School Monitors and a member of the French Club.

In 1958, John's outstanding record as a citizen of Greece was recognized when the Queen presented to him one of his country's highest awards.

HERBERT RAMMERSTORFER

Herbert Rammerstorfer is at Montclair State College for one year under the sponsorship of the Montclair-Graz Overseas Neighbors Group. He arrived in the United States in September, 1958.

Herbert is a junior at the University of Graz, Austria, where he is majoring in English and minoring in German. Among his activities at Graz are such varied things as membership in the Austria Alpine Club and the Graz Theater Club.

Here at Montclair Herbert is a member of the Montclair Cosmopolitan Club and Senate.

Teaching is part of Herbert's plans for the future.

EXCHANGE STUDENTS

PRANEE THANKERNOPOL

Mrs. Pranee Thankernopol, a graduate student in Guidance and Personnel, is from Bangkok, Thailand. She was granted a Fulbright Scholarship for one year and arrived in the United States in August, 1958.

Mrs. Thankernopol attended the Finish University of Chulalongkorn where she earned an A.B. She taught at the Raja Dhivas Secondary School in Bangkok and plans to teach again upon her return.

CHONGKOL SASAPORI

Chongkol Sasapori, whose home is Bangkok, Thailand, is a graduate student of Guidance and Personnel. She has been in the United States since August of 1958 on a Fulbright Scholarship for one year.

Chongkol studied at the Finish University of Chulalongkorn and holds an A.B. from that institution. Before coming to the United States she taught at the Raja Dhivas Secondary School in Bangkok. Chongkol intends to teach again when she returns to Thailand.

DERA SUMITRA

Dera Sumitra, from Bangkok, Thailand, came to Montclair with a varied background which includes graduation from the Preparatory Chulalongkorn University at Thailand, one year of study at the College of Art at Edinburgh, Scotland, a year at Columbia, and travel in Spain and England.

An advanced sophomore majoring in social studies, Dera is active in the Thucydian Society and the A.A.U.N. of New Jersey. Dera hopes to teach on the college level or enter the field of international affairs through the United Nations.

SEMI-CENTENNIAL

SEMI-CENTENNIAL COMMITTEE

First Row: Sheppard, Sherwin, Bohn, Perry, Valentine. Second Row: VanderWall, Beckwith, Kausch, Roses, Hunt, Schmidt, Mulvihill, Frankson, Szwedo, Criddlebaugh, Freeman, McLachlan.

SEMI-CENTENNIAL COMMITTEE OF FACULTY AND STUDENTS

Chairman

HAROLD C. BOHN

Administration

MARGARET A. SHERWIN
HOPE C. CORSO

Alumni

DOROTHY B. GARLAND
WILLIAM S. TWICHELL, '27

Business Education

HORACE J. SHEPPARD
WILBUR UTTER, '59

College High School

KEITH W. ATKINSON
EVELYN F. CAFFREY, '34

Education

GEORGE E. SALT

English

JAMES P. PETTEGROVE
RUTH A. SZWEDO, '59

Fine Arts

MILDRED M. OSGOOD
DOLORES L. NEGELE, '59

Home Economics

KATHERINE B. HALL
DOROTHY M. HARVEY, '59

Industrial Arts

CARL E. FRANKSON
ROBERT C. GRAY, '61

Language

MATILDA S. KNECHT, '35
ESTELLE D. ROSES, '59

Library

ANNE B. CRIDLEBAUGH

Mathematics

MAX A. SOBEL, '47
ELIZABETH A. PERRY, '59

Music

WARD MOORE
PAULINE CLINCHARD, '60

Physical Education

JEROME DE ROSA

Science

ROBERT W. McLACHLAN
ALFRED R. KAUSCH, '59

Secretarial Staff

RUTH D. FREEMAN

Social Studies

ROBERT R. BECKWITH, '42
JAMES F. MULVIHILL, '60

Speech

L. HOWARD FOX
LARRY M. VANELLA, '59

Student Government Association

MARTIN W. VANDERWALL, '60

Visual and Auditory Bureau

EMMA FANTONE, '36

There is a time in the life of every institution when it must pause and cast a reflective glance at itself to evaluate past achievements, its position in a rapidly changing world and what its future will be. Montclair State College, in celebrating its Fiftieth Anniversary, has reached this point of development, and our Semi-Centennial Celebration is carrying out this task of evaluation and examination.

The committee which is responsible for organizing the Celebration was established in May, 1956. Dr. Harold C. Bohn was appointed as chairman by the President of the College. The committee consists of one faculty member and one student from each department, and representatives of the administration, College High School, secretarial staff, Visual and Auditory Bureau, Student Government Association, and alumni. An Honorary Committee of thirty-five representatives of various professions and different aspects of the business and commercial world, all warm friends and supporters of the College, was also established and John H. Bosshart, past Commissioner of Education in New Jersey, was made its head.

The Committee began at once to work on a theme and, after a great deal of consideration, "Teacher Education for a Changing World" was chosen. This theme then had to be expanded into a significant statement of philosophy for the whole Celebration. The next task was the creation of a suitable design for the official stationery. The Fine Arts Department submitted many designs and the one finally selected depicted the old bell tower and Life Hall situated on the bluff looking toward the New York skyline. This design symbolizes the beauty, achievement, and expansion of the College. Early work on programming was also of constant concern and each department made itself responsible for part of the program. Official brochures of the Celebration were distributed to colleges and hundreds of educators and prominent people throughout the country.

The Celebration itself was officially opened with the Fiftieth Anniversary Convocation in late September. Dr. Partridge presented awards to the honored guests in the academic profession. The first honorary degree of Doctor of Letters granted by the New Jersey State Colleges was conferred on John H. Bosshart, Commissioner of Education in New Jersey from 1943 to 1952, by Mrs. Marie L. Katzenbach, President of the State Board of Education. One of the main speakers on the program was Dr. Arthur S. Adams, the President of the American Council on Education, who delivered an address on "The Ultimate Strength." The official booklet of the Celebration, "Teacher Education for a Changing World," which contains a history of the college, the philosophy of the celebration, the program, and various other articles, was distributed at the Convocation.

The Celebration thus officially opened, the events planned

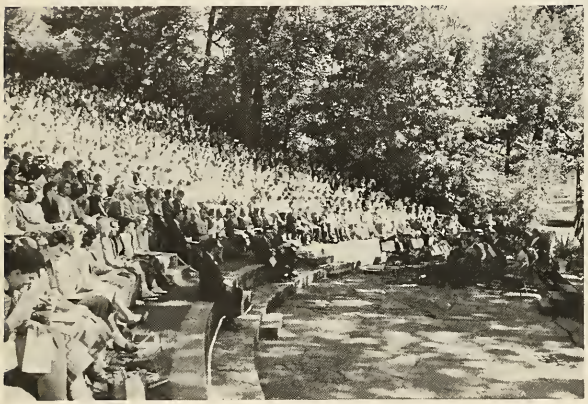

by the committee rapidly followed. One of the first was the Fiftieth Anniversary Banquet held in Life Hall. Honored guests, faculty, and students sat at tables representing each year from 1908 to 1958. Every table was decorated with a centerpiece depicting some event of the year represented. Soon after the Banquet, the S.G.A. delighted the student body by having classes cancelled to provide an "Afternoon of Entertainment," supplied by a jazz band, and free refreshments. During the football season a large crowd packed the stadium to view the floats which carried out the theme of Homecoming, "Fifty Years at Montclair." The floats this year were more colorful and exciting than ever, and ranged from the "Classroom of 1908" to the "Royal Barge of Thailand."

Life Hall was the scene for several of the outstanding events of the Celebration. Softly colored lights shone down on beautiful decorations including huge Christmas trees with golden ornaments as five hundred couples danced and listened to the music of Les and Larry Elgart, who helped to make the Golden Anniversary Ball a huge success. Music lovers also filled Memorial Auditorium to hear the College Choir and the College Orchestra deliver an inspiring performance of Handel's Messiah. Players performed O'Neill's Ah, Wilderness and Wilder's The Skin of Our Teeth which delighted theater goers.

In addition to the many social activities of Semi-Centennial,

the departmental presentations of educational, informative seminars and workshops illustrated why Montclair has earned such widespread prestige. The various departments succeeded in bringing to the campus some of the best known people in their fields. Professor W. W. Sawyer, editor of the Mathematics Student Journal, spoke on "Mathematics From Things." The English Department presented a "Humanities Day" featuring John Ciardi, poetry editor of the Saturday Review of Literature, speaking on Dante. Frank B. Stover, the Assistant Commissioner of Education, spoke at an assembly at the invitation of the Department of Education. Among the other fine programs presented by the departments were the colorful Spring Festival, sponsored by the Panzer School of Physical Education and Hygiene, the Merce Cunningham Dance Company, presented by the Fine Arts Department, and the Language Festival given by the Language Department.

Although our Semi-Centennial Celebration lasted only one year, the results of it are very far-reaching. Through the Celebration, Montclair's record of achievements in its fifty years of existence and its preparations to meet the challenges of the future were brought to the attention of the nation. Such publicity serves to insure the position of Montclair State College as one of the leading institutions of teacher education in the country.

HONORARIES

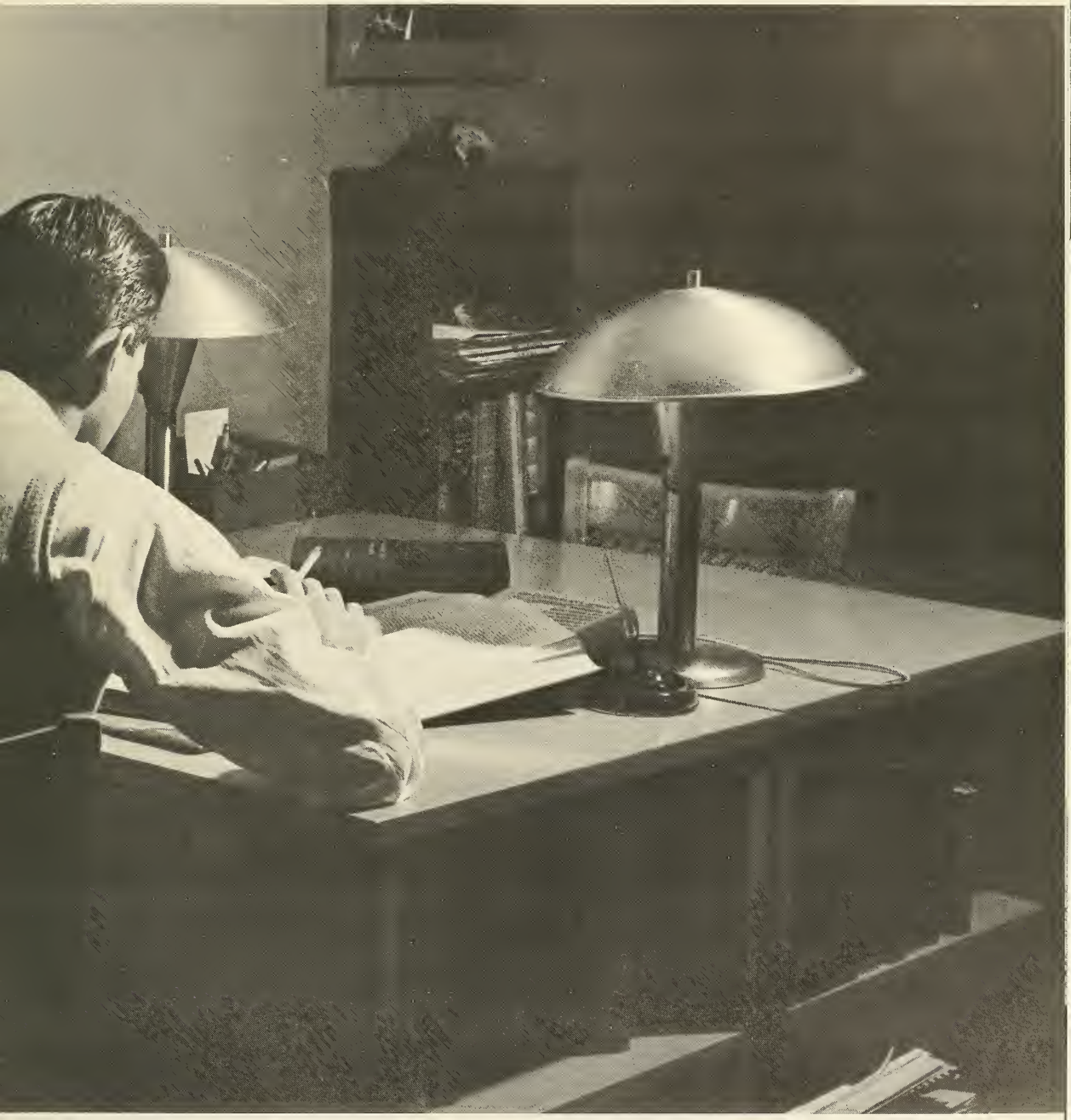

ROBERT BALDERSTON

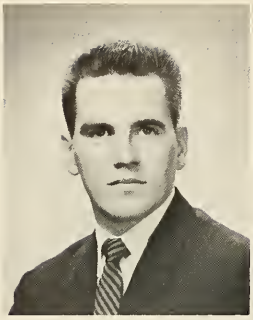

JOSEPH BAYER

FRED BEDNAREK

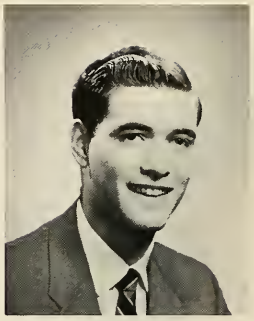

DWIGHT BOUD

VINCENT GORSKI

WHO'S WHO

Excellence in scholarship and active participation in school activities are the basic criteria used in the annual selection of outstanding students of the senior class to membership in Who's Who Among Students in American Universities and Colleges. The twenty-four seniors pictured here were elected in October 1958 by a committee composed of administrators, faculty members and the SGA Board. They represent a wide variety of major departments and a great diversity of contributions to the college life. Public recognition of their achievements and an employment service are two of the benefits that these seniors receive from Who's Who.

WILLIAM KRASTING

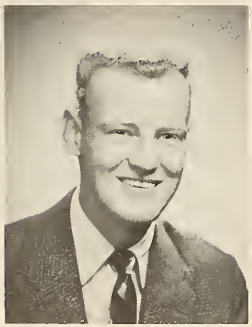

RAYMOND OLSEN

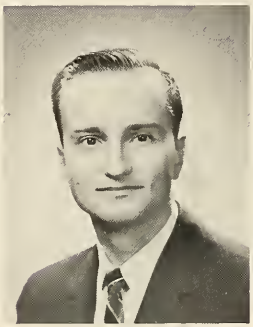

DONALD OTIS

PHYLLIS REINDLE

JOHN RIORDAN

MARGE DELLA SALA

WILLIAM DELORENZO

RACHEL GERARDI

ARLENE GIBBS

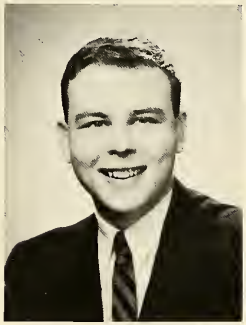

THOMAS HAAS

RAYMOND HUNT

DONALD KOUBA

JAMES LoSALLE

GAYLE MILLS

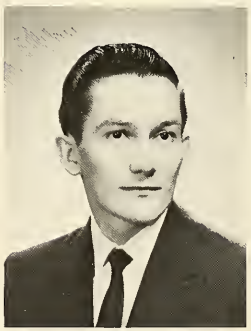

JAMES MURPHY

ROBERT RUFFING

ROBERT UGROVICS

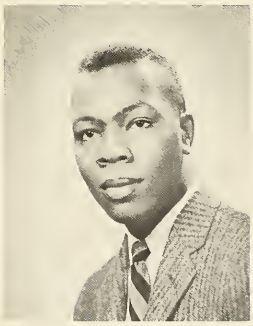

MALCOLM VALENTINE

LAWRENCE VANELLA

First Row: E. Koehler, R. Ruffing, R. Olsen, J. LaSalle, A. Gionti, M. Alves. Second Row: A. Gibbs, H. O'Cleppo, O. Fields, N. Fette, W. Krasling, J. Riordan, M. Henderson, L. Fortmann, R. Hunt, M. Della Sala, L. Vanella, D. Kauba, V. Scarnici, F. Branda, O. Harvey, M. Valentine, E. Roses. Third Row: V. Garski, F. Bednarek, J. Pietrowicz, A. Lubiner, R. Gerardi, B. Yura, G. Khoury N. Ottina, M. Paynter, W. San Giacoma, G. Smith, S. Vuolo, S. Laubstein, M. Strand, M. Hickey, J. Scardaville. Fourth Row: A. Kauschky, B. Scarpa, W. Utter, A. Pallazolo, D. Downs, M. Dietrick, T. Haas, J. Pescatore, H. Cairns, J. Naschak.

KAPPA DELTA PI

Gamma Epsilon Chapter

President	RAYMOND OLSEN
Vice President	ROBERT RUFFING
Recording Secretary	ELYSE KOEHLER
Corresponding Secretary	MARIE ALVES
Treasurer	JAMES LaSALLE
Historian and Liaison	ALICE GIONTI
Adviser	DR. ALAN MOREHEAD

Kappa Delta Pi, National Honor Society in Education, encourages high professional, intellectual and personal standards. To this end, those undergraduates with full junior standing who rank in the upper fifth of their class, and who exhibit commendable traits and leadership attributes are invited to membership.

On May 22, 1931, the Gamma Epsilon Chapter was installed on the campus. From its inception, the society has performed a unique function by recognizing honor students without regard to major field of concentration. Realizing that universal education is the cornerstone of democracy, Kappa Delta Pi, through the bonds of fellowship, emphasizes the duties and ideals of the education profession. The Gamma Epsilon Chapter was represented at the society's biennial convocation held in Chicago on March 18, 19 and 20 by President Ray Olsen and Vice President Bob Ruffing. The delegates participated in formulating policy for the 231 institutional chapters, and attended various seminars.

Monthly meetings of the Kadelphians usually focus upon members of the college faculty who are invited to speak about their special fields of personal interest. This year, Dr. Daniel Jacobson presented an original paper entitled "The Role of Energy in Human History." This was followed by Dr. E. B. Fincher's interpretation of liberalism and Mr. B. E. Shore's illustrated analysis of the Balkan States. At the Christmas meeting, Mr. William Ballare presented a very enjoyable program which had as its theme the intangibles of teaching. The role of guidance in the secondary school was the topic of Dr. Ned Schrom, the year's last speaker.

The annual initiation banquet, held on October 15 at the Robin Hood Inn, featured Dr. George Sharpe, Director of Instruction for the Montclair Public Schools. Dr. Sharpe, a Kadelphian, had as his theme the necessity of a professional attitude in teaching.

The traditional "Coffee House", which is a farewell program for seniors, provided an opportunity for undergraduate and faculty members of Kappa Delta Pi to discuss informally problems which arose during student teaching.

First Row: L. Campus, M. White, Dr. Fulcomer, J. Daviet, S. Cohan. Second Row: P. Sincaglia, M. VanderWall, N. Baker, M. Weege, A. Klein, B. Miles.

ALDORNIA

President	MARGARET WHITE
Vice President	JEAN DAVIET
Secretary-Treasurer	GAYLE MILLS
Liaison	HELEN CAIRNS
Adviser	DR. EDWIN FULCOMER

Aldornia, the Honorary English Society founded in 1930, is composed of Sophomore, Junior and Senior English majors who have an average of not less than B in their English subjects. The Christmas party, held annually at Dr. Fulcomer's home, is the highlight of the social calendar.

APHESTEON

President	RUTH KLEIN
Vice President	ELIZABETH PERRY
Secretary	BARBARA NICHOLS
Treasurer	RUSSELL MACALUSO
Liaison	GAY HANLEY
Advisers	DR. BRUCE MESERVE, MR. T. ROLAND HUMPHREYS

Aphesteon, New Jersey Beta Chapter of Kappa Mu Epsilon, aims to further interest in and appreciation of mathematics, and to provide a society for recognition of outstanding achievement on the undergraduate level.

First Row: Dr. Meserve, G. Hanley, B. Nichols, R. Klein, E. Perry, R. Macaluso, Dr. Sabel, Mr. Schumaker. Second Row: D. Wayne, W. Hodge, R. Smith A. Vignola, M. Dalton, S. Downs, M. Maggi, P. Wamp, F. Dermond, A. Guerrio, A. Pison.

First Row: C. Kenison, F. Puhlfuerst, Dr. Frankson, W. Malsh, R. Miller. Second Row: J. Hardy, R. Daum, G. Smith, J. Smela, Dr. Duffy, Mr. Tressler.

EPSILON PI TAU

President	WILLIAM MALSCH, JR.
Vice President	FRED PUHLFUERST
Secretary	CHARLES KENISON
Treasurer	ROBERT MILLER
Liaison	JACK HARDY
Advisers	DR. CARL FRANKSON, DR. ARTHUR EARL

Omicron Chapter of Epsilon Pi Tau, the National and International Industrial Arts Honor Society, is comprised of members having a 3.0 average in their major field. The organization seeks to foster and reward research in industrial arts education and to encourage technical skills.

ETA SIGMA PHI

President	GAIL SMITH
Vice President	JOHN CUNDARI
Recording Secretary	FAITH BRANDA
Corresponding Secretary	JUDITH DIELLO
Treasurer	JANE ELLEN LENARD
Sergeant-at-Arms	MADELINE TRAVERS
Adviser	MR. GEORGE ZEBIAN, DR. CAROLYN BOCK

The Gamma Nu Chapter of Eta Sigma Phi attempts to increase, strengthen and further studies in Roman and Greek classics. A symposium on Roman literary figures and tape recording on the classical basis of Western thought are typical of activities.

First Row: V. Scarnici, A. Smith, J. Cundari, G. Mills. Second Row: J. Diello, E. Daney, M. Travers, F. Branda, J. Lenard.

First Row: V. Franco, F. McGowan, P. Wacker, T. Kury, J. Gilday. Second Row: J. Maupin, A. Gimmel, Dr. Jacobsan, M. Getman, Mr. Baucher, D. Grosiak, J. Manning, B. Chessin.

GAMMA THETA UPSILON

President	PETER WACKER
Vice President	JAMES GILDAY
Recording Secretary	FAYE McGOWAN
Corresponding Secretary	JAMES MANNING
Treasurer	VINCENT FRANCO
Liaison	THEODORE KURY
Adviser	DR. DANIEL JACOBSON

The Iota Chapter of Gamma Theta Upsilon, honor society in geography, has been active in sponsoring field trips and engaging in group projects and trips with other geographical organizations. Membership is by invitation and based on scholarship and interest in geography.

KAPPA PI

President	SONDRA VUOLO
Vice President	CAROLYN MORRELL
Treasurer	JOHN ACORN
Recording Secretary	ROSALIE BAKER
Corresponding Secretary	JOYCE VAN BEUZEKOM
Liaison	MARLY DUFFHAUS, INA RUDMAN
Historian	JEAN DEMARK
Adviser	MRS. HELEN ROSS

Kappa Pi, national honor society in art, formed the Gamma Theta chapter at Montclair in February, 1958. Requirements for membership are that candidates be at least second semester sophomores and have 3.0 averages or above.

First Row: M. Strand, I. Rudman, J. Demark, C. Morrell, G. Santangelo, S. Vuolo, R. Baker, J. Van Beuzekom, S. Laubstein, G. Kirsch.
Second Row: V. Giacalone, A. Brown, D. Negele, J. Hayden, M. Duffhaus, J. Scardaville, E. Briden, M. Goldstein, S. Molnar, J. Acorn.

First Row: R. Pusnicki, A. Adolfson, C. Kotchmarik, R. Stegen, C. Hall, D. Fields. Second Row: A. Kouschky, J. Pescatore, B. Scarpa, Dr. Von Derveer, A. Gionti, E. Kaehler, B. Bernosconi. Third Row: J. Paquette, N. Fette, S. Sambarsky, C. Laird, B. Kurtz, W. Utter, R. Goldberg, R. Vanderhaff, J. Culbertson, A. Levy, Dr. Freeman, D. Eckert, H. Kull, R. Ullrich, M. Wieczak, M. Cedzidlo, C. Ballenski, J. LaSalle.

PI OMEGA PI

President	ALICE GIONTI
Vice President	ELYSE KOEHLER
Recording Secretary	BARBARA SCARPA
Corresponding Secretary	JACQUELINE PESCATORE
Treasurer	RONALD PALMA
Historian	BARBARA BERNASCONI
Liaison	NANCY OTTINA
Adviser	DR. ELIZABETH T. VAN DERVEER

Beta Sigma chapter of Pi Omega Pi is the local national honor society in business education. Annual activities include a workshop, picnic, panel discussion by student teachers, and a banquet at the Friar Tuck Inn.

ROHWEC

President	PETER WACKER
Vice President	ANNA MANIA
Recording Secretary	MARGE DELLA SALA
Corresponding Secretary	MARIE KEENAN
Treasurer	JAMES MULVIHILL
Historian	VINCENT GORSKI
Liaison	JAMES WARREN
Advisers	DR. MAURICE MOFFATT, MR. DAVID ALLOWAY

Rohwec, honor society in social studies, elects to membership those students with high scholastic standings. Social highlight on the Rohwec calendar is the annual banquet ceremony during which new members are initiated, and an outstanding alumnus is honored.

First Row: Mr. Alloway, J. Mulvihill, V. Garski, M. Della Sala, P. Wacker, M. Keenan, A. Mania, Dr. Moffatt. Second Row: M. Cunningham, L. Keyser, J. Warren, I. Schwartz, R. Belitz, L. Kyse, J. Pietrawicz, R. Ugrovics, F. Bednarek, D. Grosiak, B. Bartellani, A. Gibbs, B. Einsiedler, M. Travers, M. Firmin, B. Chessin.

First Row: C. Badami, N. Provenzano, C. Welsh, C. Jonechat, P. Sincaglia, Dr. Scholl, E. Kouffman, L. Vanella, M. Della Salla, J. Harris, M. Applegate, L. Stiansen, M. O'Connell. Second Row: R. Fortier, P. Buhtanic, J. McGuire, J. Pallante, J. Ascoli, J. Murphy, V. Gorski, L. Campus, B. Delorenza, R. Swedo, T. Haas, B. Getz, E. Gorgan, K. Karabinos, J. Garrity, E. Einsiedler, D. Boud, P. Visocky, S. McCallum, A. Rofferty, B. Miles, J. Furnari.

SIGMA ALPHA ETA

President	LAWRENCE VANELLA
Vice President	CAROL JONECHAT
Recording Secretary	NORA PROVENZANO
Corresponding Secretary	LYNN STIANSEN
Treasurer	RAYMOND OLSEN
Historian-Liaison	JANET HARRIS

Sigma Alpha Eta, National Speech Honor Society, creates and stimulates an interest among college students in the field of speech and hearing. The requirements for key membership include active participation in Zeta Chapter and a high scholastic standing.

SIGMA ETA SIGMA

President	DONALD ROGAL
Vice President	DONALD LAWSHE
Recording Secretary	ELIZABETH VILL
Corresponding Secretary	CAROLE CARBONE
Treasurer	PAUL PARASUGO
Liaison	ELAINE POST
Advisers	DR. IRWIN GAWLEY, MR. STEPHEN KOWALSKI

Sigma Eta Sigma, the science honor society, was founded in order to constitute a medium for the presentation and discussion of scientific topics not usually covered in class work. The organization tries to give its members experience in handling a science club.

First Row: W. Schwab, Dr. Gawley, C. Carbone, D. Lausche, D. Rogel, P. Parasugo, D. Sabo. Second Row: W. Hodge, T. Burr, C. Biglin, E. Elevatorski, C. Parisi, M. Byrne, E. Perry, M. Poynter, A. Bellina, D. Houtteman, R. Curry, E. Maday, C. Hahn, R. Gambino. Third Row: D. Osterberg, M. Hickey, B. Stevens, G. Rinaldi, J. Benkendorf, G. Khoury, D. Cooper, J. Manna, M. Papuzinsky, B. Hager, L. Postman, R. Pace, D. Wayne.

ATHLETICS

34
14
33
35

First Row: D. Wickenheisser, R. Salinardi, L. Speed, A. Eason, R. Ludwig, F. Tortora. Second Row: R. DeMasi, P. Luciano, T. Bottone, J. Richardson, R. Knepper, A. Ralston, W. Sumner, A. Viglione, R. Macaluso, E. Topar, R. Rizzolo. Third Row: Coach Taubner, L. Zimmerman, R. Paulillo, Coach Miscia, F. Nielson, R. Delk, G. Penta, B. DeSilva, H. Murren, W. Rehberg, J. Sheppard, V. Harris, M. Pondiscio, J. Bogdan, P. Mortimer, R. Crossley, Head Coach Yagiello, F. Belchikoff, Coach Edwards. Fourth Row: M. Moran, B. Archimbaud, J. Francis, T. Dintcho, K. Waters, B. Labance, S. Cross, R. Fitzgerald, E. Scrofani, F. Kotlan, T. Tuffenbacher, I. Rosen.

COACHES TAUBNER, YAGILLO, EDWARDS

MSC		Opp.
6	C. W. Post	8
12	National Aggies	12
14	Cheyney Teachers	0
10	New Britain Teachers	0
26	Gallaudet	6
0	Trenton State	34
0	Kutztown Teachers	13
0	East Stroudsberg Teachers	16

FOOTBALL

Montclair State's 1958 grid machine, under head coach Ray Yagiello, line coach Carl Taubner, new backfield coach Jerry Edwards and new end coach Ken Miscia, culminated a mediocre season with three wins, four losses, and one tie. Led by senior co-captains, Al Ralston and Bill Sumner, the Big Red gridsters fought valiantly for a winning record, but were plagued by many costly njuries to key players throughout the season.

The Indians, in the opening game of the season, dropped a squeaker to Post College 8-6. Montclair displayed some fine passing through the arm of quarterback, Pat Luciano, and the superb pass catching of Bill Sumner, State's stellar end. Big Red impressed even more in a 12-12 tie with the National Aggies and at last opened up by shutting out Cheyney 14-0, New Britain 10-0 and then thumping Gallaudet 26-6. In these games, the Indians' running attack improved behind Al Ralston, Lou Speed and Richie Fitzgerald, while the passing game lost its early season effectiveness. The low point of the season came at the homecoming game against Trenton, as Montclair wound up on the short end of a 34-0 score. Kutztown and East Stroudsberg also held Big Red scoreless in the remaining two games.

For the third year in a row, Al "The Horse" Ralston was voted the best back by his teammates. Al led the team in scoring this year with five touchdowns and scored a total of twelve touchdowns in his four years at Montclair. He also led the team in rushing with 284 yards. This was the third year in a row that "big Al" was the leading scorer and rusher.

Voted the outstanding linesman and most valuable player was freshman guard, Dick De Masi. Dick did all the punting, place kicking, most of the kicking off and was a stalwart on offense and defense.

Outstandng recognition must also go to co-captain Bill Sumner, who led the team in pass receiving with 13 catches for 229 yards and at one time during the season was sixteenth in pass receiving among small college ends in the nation.

Looking to the 1959 season, Coach Yagiello and his staff will have 30 lettermen returning, as only six seniors will be lost through graduation. Returning lettermen include three juniors, fourteen sophomores and thirteen freshmen.

AL RALSTON, CO-CAPTAIN

BILL SUMNER, CO-CAPTAIN

RON KNEPPER

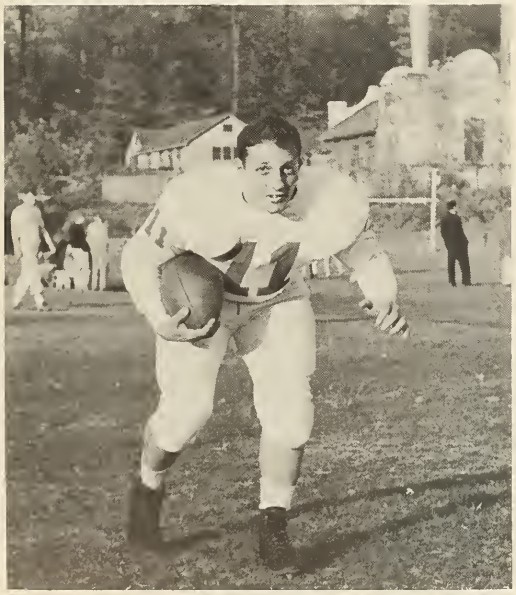

RUSS MACALUSO

BILL DE GROOT

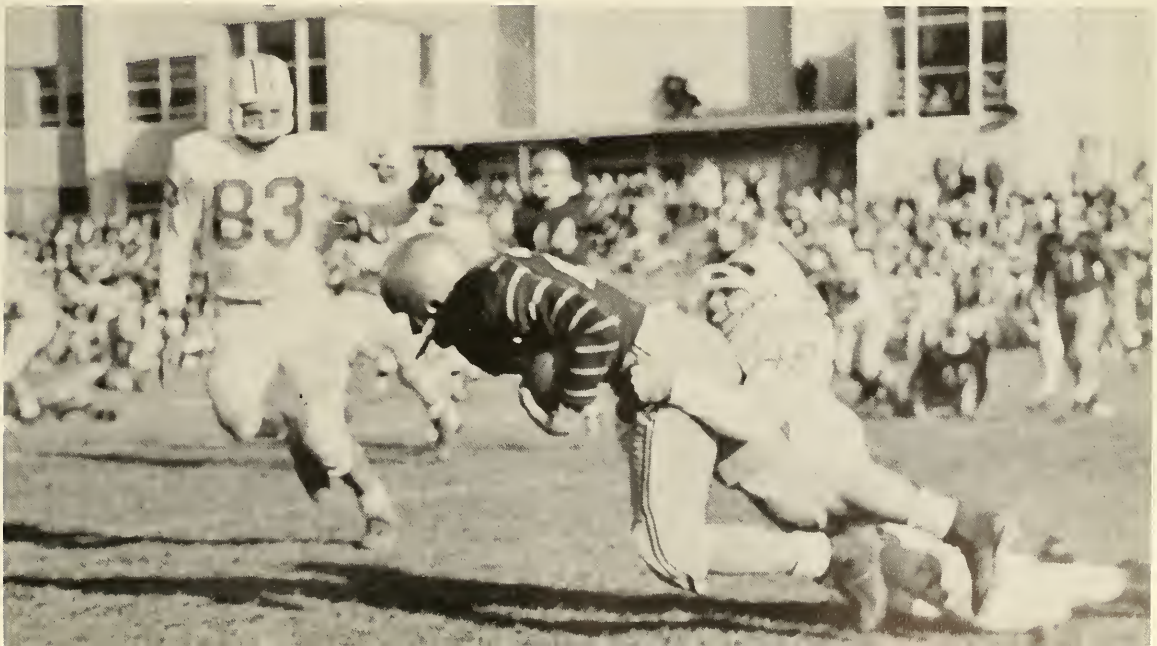

CHEERLEADERS

C. Barling, L. Swiss, G. Casale, C. Upshall, L. Thompson, B. Demchak, B. Colaneri, L. Janczecki.

TWIRLERS

Standing: J. Salerno, V. Farese, S. Krall, M. Vanacek, L. Glauda. Kneeling: J. Scardaville.

First Row: G. Mazzaralla, J. Tomlinson, J. Bayer, R. Salvagna, F. Severage, G. Geller, G. Clark. Second Row: Coach Gazdag, T. Bayer J. D'Andrea, R. Casey, R. Balderston, S. Gonzclik, G. Golembeski, M. Shmukler.

SOCCER

Providing "kicks" aplenty for all who attended the several home games at Sprague Field, our newly acquired Soccer Team made its debut at MSC during the fall of '58. Although beset with injuries and handicapped by the lack of depth on the squad, the "Socks" did extremely well for a new team. The fact that the team did not have a field on which to practice did not prevent them from carrying a tough schedule of opponents. Virtually every game played was a close contest despite the record of 2 wins, 8 losses and one tie. The two victories, however, were made toward the end of the season when the squad seemed to find itself by defeating two of the strongest soccer squads along the eastern seaboard.

Senior Goalie Bob Balderston, whose outstanding play sparked the team throughout the season, was duly recognized by his selection to the All East Soccer Team.

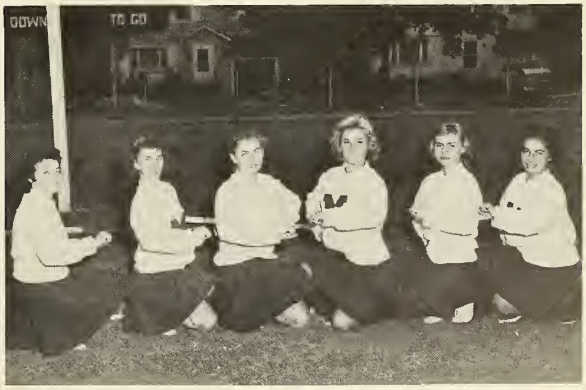

V. Taylor, C. Mackenzie, H. Hemka, C. Buydas, M. Hemko, G. Casale.

BASKETBALL

Montclair State's basketball unit, under the tutelage of Coach Henry Schmidt and his aide, Kerry Davis, has exhibited considerable promise for a successful season. Led by co-captains Nick Petti and Joe Porcaro, the Big Red five looked impressive in a great many contests.

The Alumni, in the traditional opening game, fell prey to the Indians' heavy scoring assault. Newark State Teachers College took advantage of Montclair's lapses in a tight duel in the first game of the New Jersey State College Athletic Conference. The varsity bounced back to beat Drew Seminary and then extended their winning streak to two games by defeating Jersey City State. Nick Petti's scoring was the highlight of this contest, as he poured 37 points through the hoop. This total established, for him, the MSC scoring record for the new gymnasium.

Montclair outscored Upsala College in field goals, and outhustled them on the floor, but succumbed as the Upsala quintet made their foul shots count. Losses to Fairleigh Dickenson University and Trenton State Teachers made it three in a row for the Big Red. Montclair retaliated with a triumph over Paterson State.

In their next contest, Montclair fell victim to East Stroudsberg despite 18 point efforts by Paul Weinstein and Nick Petti. A victory over Bloomfield College put Montclair back on the right track at this writing.

A favorable outcome is expected for the Big Red five as they continue to improve with each game. If they can blend experience, height, and scoring prowess, a successful season should result.

First Row: J. Sayer, N. Petti, J. Porcaro, M. Tauriello, P. Alteri. Second Row: Head Coach Schmidt, E. Topar, F. Cheske, J. Shymanski, B. Hogan, B. Toole, P. Weinstein, G. Davitt, Coach Davis.

35

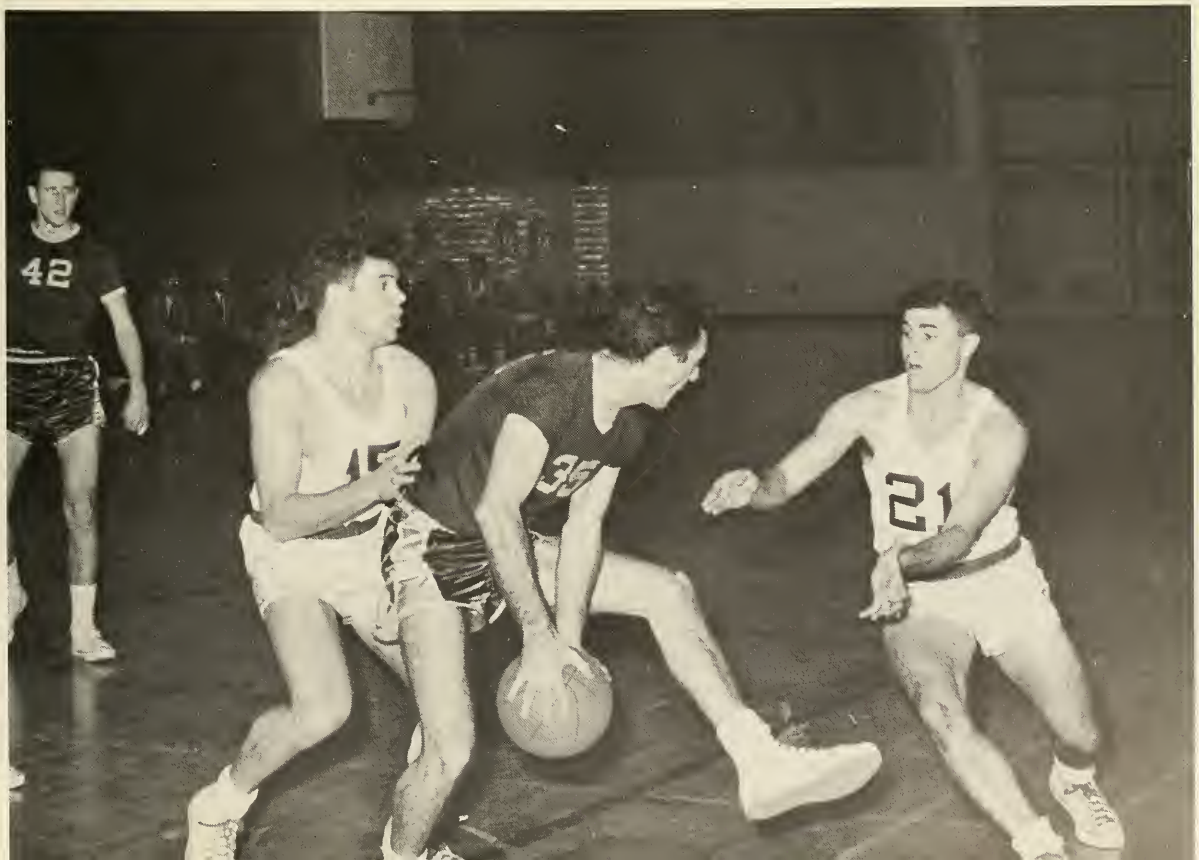
42
21

JOE PORCARO

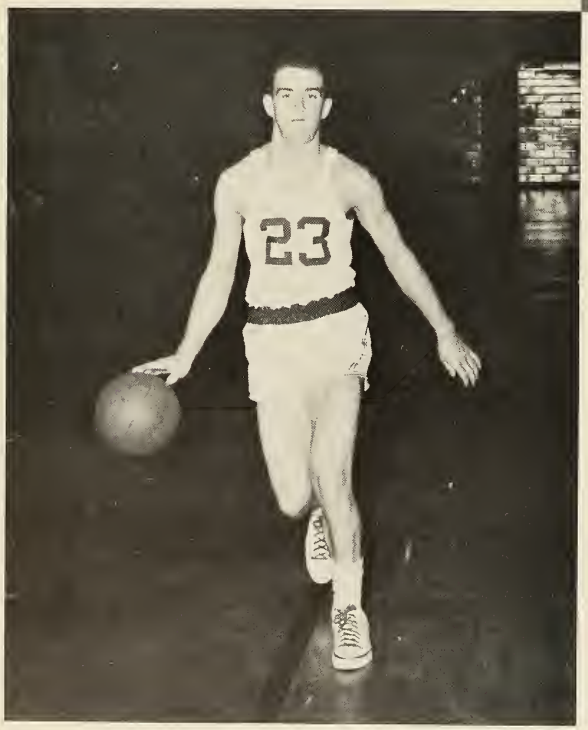

JOHN SHYMANSKI

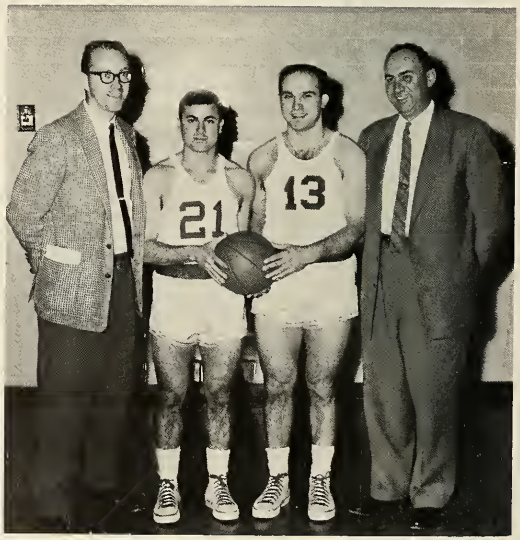

COACH DAVIS, CO-CAPTAINS PETTI AND PORCARO, COACH SCHMIDT

40
41
32

P. Clifford, H. Schmidt, R. Beckwith, F. Belchikoff, H. Freemon.

MAC

The Men's Athletic Commission consists of four faculty members: Mr. Henry E. Schmidt, Dr. Herbert Freeman, Mr. Robert Beckwith and Mr. Paul Clifford. Student representatives are Fred Belchikoff and Bill Rawson. MAC finances all men's intercollegiate and intramural sports and presents awards to those who qualify in each sport. Banquets are held by the commission in the fall and spring for the varsity and junior varsity teams.

WAA

President	ARLENE LEVY
Vice President	GLORIA KHOURY
Secretary	NANCY OTTINA
Treasurer	LUCIENNE DE WETTE
Liaison	YVONNE LOURINCICH

The Women's Athletic Association was organized many years ago for the purpose of giving girls a chance to participate in extracurricular team sports. The Association is under the able direction of Miss Hazel Wacker, who came to Montclair from Panzer college. Sports such as field hockey, volley ball, basketball, softball, and tennis are offered.

Montclair has played other colleges such as Queens College, Centinnary, Paterson State College and Newark State College in play days. Our teams in these various sports have done very well for themselves.

First Row: G. Kirn, R. Zink, B. Beaver. Second Row: S. Swiencki, B. Duvier, C. Part, E. Alexander.

BOWLING

The varsity bowling team of MSC, active for about 5 years, is entered in the Eastern Intercollegiate Bowling Conference, comprised of 25 participating colleges from the Metropolitan NY-NJ area.

In the 1957-58 season, Montclair placed eleventh in a twenty-one team competition. This year, with the return of lettermen Bill Utter, Chuck Port, and Ron Zink, and the addition of Panzer transfer Bill Duvier, the outlook is favorable for a good season.

FENCING

In September of 1958, Mr. Geza Gazdag, a noted Hungarian Fencer, became the coach of Montclair's Women's Fencing team. Only six veterans of the team were available in September, but over twenty-five girls joined the fencing club in the first month of school.

After much preparation and practice, the fencing team represented Montclair State at the Christmas Invitational Meet of the Intercollegiate Women's Fencing Association, held at Paterson State College, Paterson, New Jersey.

Montclair State showed well against the women's fencing teams of Jersey City State, Brooklyn College, Fairleigh Dickinson University, Newark State, Paterson State, Brandeis University, NYU, Temple, Rochester Institute of Technology, Hunter College, Caldwell College, Barnard College, and Elmira.

The successful season closed with a thrilling representation of Montclair at the 31st Annual Intercollegiate Women's Fencing Tournament held at Brooklyn College.

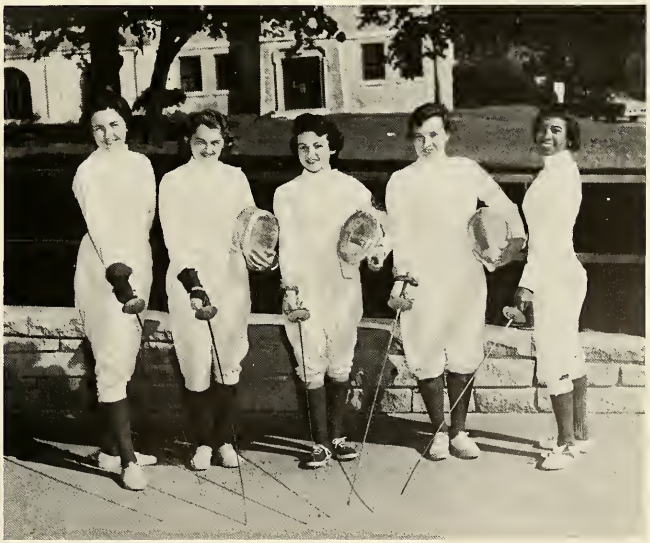

S. Ostrowski, J. Guide, I. Salvi, B. Hager, S. McCollum.

CO-CAPTAIN ENNIS, COACH DIOGUARDI, CO-CAPTAIN SPEARY

BASEBALL

For his tenth successive season, Coach Bill Dioguardi gathered his forces and embarked upon the 1958 schedule of 26 games. Despite an unusual amount of inclement weather, the mid-season loss of 1957's most valuable player Nick Petti, Coach Dio and his assistant, Herm Kull, and three early season ninth inning defeats, the Big Red staggered through a 13-7 record and the NJSTCAC Co-Championship. At the annual Baseball Banquet, Co-captains Larry Ennis (2-4) (.297) and Jack Speary (.426) received the Fred Farro Trophy for Most Valuable Players, Joe Porcaro (.391) the Maurice P. Moffatt Award for Best Team Player, and Kerry Davis (.312) the Charles Turek Trophy for outstanding qualities. Freshmen Ed Cassavell (.337) and Tony Muccia (6-0) received considerable experience.

Again this year the Indians traveled to the sunny South, where it rains occasionally, and returned with more prestige than victories. The squad participated in the first inter-racial athletic contest ever held in Virginia, beating Hampton Institute 13-3, and managing to be edged by William and Mary 4-3 and Apprentice School 2-1. Back in Montclair, the young (seven freshman letter winners) team began to remember what the game is all about, clobbering Bloomfield 18-3 and 11-2; Newark 13-1; Newark Rutgers 10-1; N.C.E. 9-5; and Jersey City 6-0, but they didn't forget what to do in a close one, and despite Larry Ennis' fine effort, dropped "the game" to Seton Hall 3-2.

First Row: E. Tapar, C. Stopper, J. Shymanski, K. Davis, L. Ennis, J. Speary, N. Petti, E. Cassavell, J. Warms. Second Row: Coach Dioguardi, R. Macalusa, F. Pettinato, J. Ciesla, M. Tauriella, B. Luowig, W. Bergen, R. Figlyar, F. Belchikoff.

Following an 8-2 defeat by Queen's, in which the Indians closely resembled a traveling circus with Ed Cassavell's steal of first as the featured attraction, Larry Ennis and Kerry Davis carried the team past Paterson 2-1, and the rest of the club took over to blast the Pioneers again by a 13-5 score.

What happened at Trenton shouldn't happen to as fine a pitcher as Larry Ennis, but three unearned runs lost the game by a 6-4 score. A doubleheader with Panzer was split 2-1 and 11-10. The Big Red then journeyed to Glassboro to take on their front-running combine in a twin bill. In two of the best played contests all season, Montclair, led by Jack Speary and Joe Porcaro at the bat, Tony Muccia on the mound, and in spite of Russ Macaluso in the field, came from behind to win the opener 5-3. The nightcap was highlighted by Carl Stopper's clutch pitching and Kerry Davis' fancy fielding as the Indians swept to a 3-1 victory. Jersey City was brushed aside 8-3 as Speary, Macaluso, and Davis combined for eleven hits as the Tribe prepared for the season's finale against Trenton. Once again Larry Ennis was the victim of misplaced batting support when even Joe Porcaro's solo homer couldn't offset a 3-1 Trenton win.

Senior Jack Speary reached the coveted 100 hit total midway through the season and went on to acquire the school record for most hits. Freshmen Cassavell, Muccia, Ludwig, and Pettinato and upperclassmen Ennis, Porcaro, and Macaluso will return along with several Panzer undergraduates to give Montclair veteran material with which to retain the NJSTCAC crown and coach Dio more time to sell his used cars.

ASSISTANT COACH HERM KULL

JOE PORCARO

LARRY ENNIS

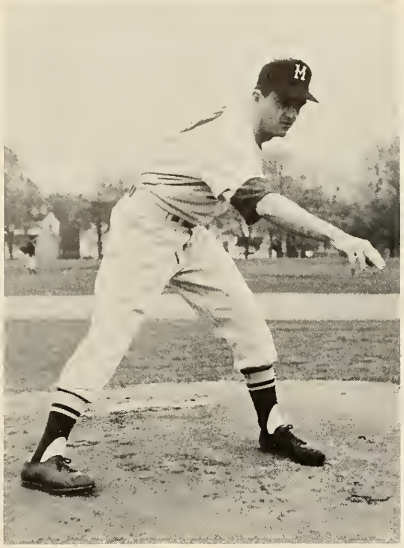

JOHN SHYMANSKI

RUSS MACALUSO

KERRY DAVIS

First Row: L. Zimmerman, J. Richardson, L. Speed, P. Hilko, J. Kleva, W. Rehberg, B. Morgan, G. Lange, R. Kulik, L. Perez, T. Schlosser, K. Waters, V. Korfmann. Second Row: Coach Willing, A. Aronowitz, J. Baron, D. Gaston, R. Clark, P. Borodynko, E. Alexander, J. Ryan, D. Orefice, M. Melchione, F. Puhlfuerst, J. Mulvihill, L. Chill.

TRACK AND FIELD

The 1958 track and field delegation sprinted past St. Peter's, Panzer, Upsala, and arch-rival Trenton State, but was outdistanced by Westchester, East Stroudsberg and Seton Hall for a 4-3 won-lost record. Dr. Richard Willing's cindermen also achieved third place behind New Britain and CCNY in the CTC Championships and later participated in both the Quantico and Penn Relays. Two of the team's outstanding Freshmen performers, Wes Rehberg and Bruce Morgan, along with Senior Bob Balderston, were sent to the NAIA Championships at San Diego, California. Rehberg and Morgan made it to the semi-finals and Balderston scored a fifth place in the javelin.

Montclair's relay team of Bill Sumner, Ted Schlosser, Bruce Morgan and Wes Rehberg smashed the four lap relay record in a 2:38.5 performance for the 4/5 mile event. Co-captain, Russ Clarke, was undefeated in the pole vault in all dual and triangular meets as was Rehberg in the 100 yard dash. Senior Charles Richter scored heavily in the hurdles, shot put, javelin, and high jump.

JEAN POQUETTE

ARNIE ARONOWITZ

LOU PEREZ

CROSS-COUNTRY

This season's cross-country team finished competition with the fine record of six wins, two losses, and one tie. Triumphs were scored against CCNY, Kings Point, Iona, Seton Hall, New Paltz, and at the Montclair Invitational Championship Meet which included Upsala, Paterson State and Glassboro State. The losses were to Cheyney and New Britain TC, while the tie was with Hunter College. The harriers also finished sixth in the College Track Conference Championships and impressed at the LeMoyne Invitational Championships at Syracuse, New York.

The major team performances took place when Montclair upset Iona and Seton Hall by unexpectedly wide margins. Undoubtedly, the outstanding individual performances took place at New Paltz, where Jim Sokolowski, Vinny Korfmann and Ron Kulik finished 1-2-3 respectively with all three breaking the course record. The "big" man for the harriers this season was Sokolowski, a junior from Panzer, who finished first for MSC in every meet of the season.

This year's lettermen included: Jim Callan, Jerry Fleischer, Al Kausch, Vinny Korfmann, Ron Kulik, Bob Reichert, Bob Sadowski, Jim Sokoloski, Bill Toomey, Dick Trenery, and Bob Quinn. All of the men, with the exception of Kausch, who is a senior, will be back next year to bring Coach Dick Willing another successful season.

First Row: J. Fleischer, A. Kausch, I. Tribble, R. Trenery, R. Sadowski. Second Row: Coach Willing, W. Toomey, J. Callan, J. Sokolowski, F. Puhlfuerst, R. Kulik.

First Row: P. Oehl, A. Levy, C. McCollum, E. Murphy, G. Khoury, D. Griffin. Second Row: Coach Willing, J. Iacono, A. Alope, H. Susoni, L. Petermann, Coach Foster.

WOMEN'S TRACK

Montclair's Women's Track Team, under the expert guidance of their coach, Dr. Richard Willing, has grown considerably in the past year with the entrance of our physical education majors into competition. The girls have recently participated in such meets as the Knights of Columbus Games and the Mayor's Trophy Meet, both held at Madison Square Garden. Dr. Willing and the team also traveled to Akron, Ohio, for the National Indoor Championship and came home with a fourth place trophy in the relay. This sport is growing slowly but surely and the team should soon be one of Montclair's most impressive squads.

TENNIS

In their fourth consecutive season of intercollegiate competition, the Montclair netmen found it difficult to keep on the winning path. Damaged beyond repoir by the loss of their number one player, Bill Terry, the remaining netsters were each forced to move up one notch and as a result were able to salvage only a 7-0 victory over New Paltz in eight matches. Bill Malsch, Fred Bednarek, Sam Gannia, and Freshman Pete Sommers, who compiled the best individual record of 6-2, will all return to present Coach Hank Schmidt with a determined array in 1959. 1958's number one player, Bob Leonard, is now in Spain taking up bull-fighting which he claims is less dangerous.

S. Gennaia, F. Bednarek, D. Sumitra, P. Sommers.

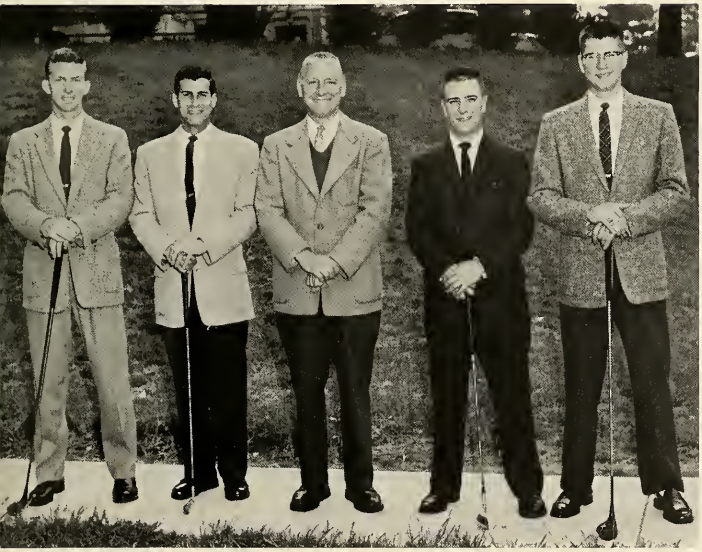

R. Greenhaigh, P. Taddeo, Coach DeRosa, R. Miana, J. Pietrowicz.

GOLF

Under the guiding hand of State's "not so old" pro, Mr. Jerry DeRosa, the Indian linksters stroked their way to another fine record. The 1958 edition of this underpublicized sport battled their way through undue precipitation and hazardous courses to record six wins and three defeats. Debonair Pat Taddeo, Captain for the 1959 season, and Bill Hogan played one and two while compiling commendable records. John Pietrowicz, who was undefeated, and Vince Dellasandro displayed patent skill throughout the season and, according to Coach DeRosa, are expected to form the backbone of the 1959 team.

ACTIVITIES

First Row: Fitzer, DeRosa, Laird, Stevenson, LaSalle, Welsh. Second Row: Kouba, Ugrovics, Waters, Ruffing, Rehberg, Mulvihill.

STUDENT GOVERNMENT ASSOCIATION

President	WILLIAM STEVENSON
Vice President	JAMES LaSALLE
Treasurer	CHARLES LAIRD
Recording Secretary	GRACE ANN WELSH
Corresponding Secretary	MARGARET FITZER
Assistant Treasurer	MARLENE DeROSA
Past President	LAWRENCE VANELLA

Senior Class	ROBERT RUFFING, ROBERT UGROVICS, DONALD KOUBA
Junior Class	ANGELO BOVINO, JAMES MULVIHILL, GERALDINE BADAMI
Sophomore Class	KENNETH WATERS, WESLEY REHBERG, THOMAS MULLINS
Freshman Class	ISRAEL TRIBBLE, ARTHUR LePOW
Advisers	DR. CLYDE HUBER, DEAN MARGARET SHERWIN

Establishing student policy, managing the finances of chartered organizations, and regulating extra-curricular activities are only a few of the duties of the Student Government Association. The co-ordinating body of this organization is the Board of Trustees which is composed of class presidents, class representatives, the president emeritus of the S.G.A., the Dean of Instruction and the elected officers of the S.G.A. The board makes and enforces rules and regulations for the member organizations of the association. It issues charters to new organizations, giving them the right to participate in campus activities and utilize campus facilities. Funds for student publications, student productions, and the functions of chartered organizations are apportioned by the Student Government Association.

Besides its business matters, the Student Government Association also sponsors several extra-curricular activities, the most notable being the Christmas Semi-Formal and the Annual Carnival, the proceeds of which are donated to a worthy campus fund.

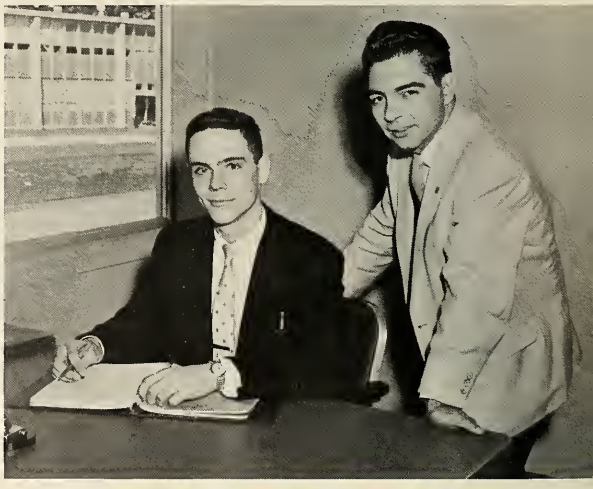

PRESIDENT BILL STEVENSON, PAST PRESIDENT LARRY VANELLA

BOOSTER'S ASSOCIATION

President	PARKER SHANNON
Vice President	FRED BELCHIKOFF
Secretary	LIZBETH SNEDDON
Treasurer	JOAN GETHARD
Liaison	ARTHUR MILDNER

Boosters Association has as its basic purpose the promotion of school spirit. It works closely with the college athletic teams, coaches, and cheerleaders. As the sponsors of the Annual Homecoming Weekend, it presents the winning trophies to the three top entries in the Float Parade. Association members take charge of the refreshment booths in the fieldhouse and the lobby of the Physical Education building during football and basketball games.

CITIZENSHIP COMMITTEE

Chairman	VINCENT GORSKI
Vice Chairman	JOHN PIETROWICZ
Treasurer	DAVID PAYNE
Recording Secretary	GAIL SMITH
Corresponding Secretary	MARIE ALVES
Liaison	MALCOLM VALENTINE
Publicity	PATRICIA CROSBY
Advisers	DR. FRANK CLAYTON, MISS ALICE STEWART

Founded on the principles of good citizenship in the democratic process, the citizenship committee hopes through its activities to bring about better citizenship practices in the individual, the school and the community.

This year the committee has actively participated with the administration in the planning and executing of Parent's Day and orientation of the freshmen. Other activities include the Blood Bank, service at the neighborhood center in Montclair and providing entertainment at Veterans Hospitals.

LIAISON COMMITTEE

Chairman	MALCOLM VALENTINE
Secretary	BARBARA PRICE
Adviser	MISS MARGARET SHERWIN

The Liaison Committee is composed of one elected representative from every campus organization chartered by the Student Government Association. The delegates meet semi-monthly to discuss common problems, to be informed of current SGA news and to publicize their individual activities.

BUREAU OF STUDENT PUBLICATIONS

Co-Chairmen	THOMAS HAAS, DONALD OTIS
Business Manager	ANN EINSIEDLER
Advisers	MR. CONRAD, DR. KRAUSS, MR. PETTEGROVE, MR. HUMPHREYS

The Bureau of Student Publications is composed of the editors, business managers, and advisers of La Campana, Montclarion and Quarterly. Bureau serves as a policy making body and as a liaison between the three publications and the Student Government Association.

MONTCLARION

Co-Editors-in-chief	JOHN RIORDAN, MARTIN VANDER WALL
Managing Editor	RACHEL GERARDI
Business Manager	HAROLD O'CLEPPO
Technical Editor	AMIEL KLEIN
Adviser	DR. RUSSELL KRAUSS

Montclarion, the student newspaper, has as its main purpose the accurate reporting and critical analysis of events of special importance and interest to the student body.

This year, for the first time in the history of the college, a weekly newspaper was published. Because Montclair is one of the only colleges of its size in the nation which is capable of publishing a weekly without the aid of a paid staff or on-campus printing facilities, this is indeed a singular achievement.

To the over eighty undergraduates who comprise its staff, the Montclarion is more than a series of hectic deadlines and assignments. It is an educational process in which students work together in an atmosphere that provides opportunities for individual achievement. Leadership, citizenship and scholarship as well as literary and artistic endeavors are fostered by this student publication.

QUARTERLY

Editor-in-chief	THOMAS HAAS
Literary editors	RUTH IVERS, FRANCES KUCHTA, AUDREY LONG
Business Manager	J. LYNN STIANSEN
Art Editor	FRANK CAPASSO
Adviser	MR. LAWRENCE CONRAD

Quarterly, the college literary magazine, is designed to encourage student writers and artists by providing them with an outlet for publication of their work. A secondary objective is its attempt to arouse a critical interest in literary work among the student body.

ENGLISH CLUB

President	THOMAS HAAS
Vice President	PAUL BUHTANIC
Secretary	MADELINE JONES
Treasurer	ROBERT MERCER
Liaison	GAY PITMAN
Adviser	DR. STEVEN EARLEY

The interests of the English Club are varied. All phases of the arts are discussed, including musicals, opera, and poetry. Theatre parties to New York and lectures on art are among the club's outstanding activities.

EPSILON MU EPSILON

President	WILBUR UTTER
Vice President	CAROLE HALL
Treasurer	MARJORIE LORE
Recording Secretary	COLLEEN KACMARIK
Corresponding Secretary	MARY ANN CANDON
Liaison	GAIL PRICE
Adviser	DR. LOUIS NANASSY

Epsilon Mu Epsilon, a national society for business education majors and minors, promotes professional and social relationships among the business education students and faculty. It is co-sponsor of the Business Education Workshop. The organization's social calendar features an annual picnic and a Christmas social.

FINE ARTS COUNCIL

Chairman	SUSAN MOLNAR
Vice Chairman	VITO GIACALONE
Corresponding Secretary	CAROLYN MORRELL
Treasurer	SONDRA VUOLO
Historian	BARBARA RILEY
Liaison	JOHN ACORN
Adviser	DR. LILLIAN A. CALCIA

The purpose of the Art Council is to encourage student participation in the program and policy making of the Fine Arts Department. Membership is open to all art majors. Among the council's activities of last year was the Art Ball which was held in April. Last year's Christmas decorations were also sponsored by the council.

HOME ECONOMICS CLUB

President	CATHERINE VAN VOOREN
Vice President	CAROL TOTH
Secretary	MADELINE GREENE
Treasurer	BARBARA WOLF
Liaison	RITA SNOOK
Adviser	DR. KATHARINE B. HALL

The "Home Ec" club, open to all majoring in this field, aims to increase greater enthusiasm for, and a better understanding of home economics by high school students and the community. Special events of the year are the candlelight initiation, career day and the annual spaghetti dinner.

INDUSTRIAL ARTS GUILD

President	CHARLES SUTER
Vice President	TED McKENNA
Secretary	ROBERT GREY
Treasurer	EDWARD CROW
Liaison	RONALD MAKARA
Adviser	MR. CHARLES TRESSLER

The Industrial Arts Guild is a national association which fosters the social, education and professional goals of industrial arts. It has been awarded a citation for an outstanding exhibit at the New Jersey Industrial Arts Association Convention. A fall stag and a spring dinner dance top the social calendar.

INTER NOS

President	JOHN CUNDARI
Vice President	MADELINE TRAVERS
Secretary	BARBARA BARBATO
Treasurer	PATRICIA INVERSO
Liaison	JUDITH DIELLO
Adviser	DR. CAROLYN BOCK

Inter Nos members center their interest around the literature, life, and influence of Greece and Rome. During the last year Inter Nos shared many of its activities with Eta Sigma Phi. Among the outstanding activities were a banquet in honor of the seniors, informal meetings at Dr. Bock's home, preparations for the Carnival and impromptu cake sales. Membership is open to all Latin majors and minors.

I.R.C.

President	JOHN BECKER
Vice President	MARIE ALVES
Recording Secretary	MARGARET KIEFER
Corresponding Secretary	CHARLES RIVERA
Treasurer	EDWARD HELLEGERS
Liaison	ROBERT ZIEGER
Adviser	MR. PHILIP S. COHEN

Founded with the purpose of discussing world problems, the International Relations Club strives to have stimulating meetings. This year the organization sold UNICEF Christmas cards in connection with the special United Nations anniversary assembly.

La TERTULIA ESPAÑOLA

President	ESTELLE ROSES
Vice President	MARGE VOSSLER PRALL
Secretary	MARY JANE LALEVÉE
Treasurer	EDNA HARRIS
Historian	BARBARA DYNDA
Liaison	MARIE ALVES
Advisers	MISS TERESA DE ESCORIAZA, DR. JOSÉ RAMÓN PÉREZ

La Tertulia Española, the Spanish club, promotes interest in the Spanish language, culture, and historical writings. Among its activities are a trip to the Hispanic Museum, picnics in the recreation building, and Christmas posadas.

LE CERCLE FRANCAIS

President	FAITH BRANDA
Vice President	JUDITH DIELLO
Secretary	ANGELO PELASI
Treasurer	MARGO KEIFER
Liaison	MARIANNE STAGEN
Adviser	MISS VALENTINE TONONE

Le Cercle Français affords an opportunity for French majors and those able to converse in French to assemble in an informal atmosphere and share their interest in various aspects of French culture. Activities last year included the learning of French folksongs and dances, the celebration of Christmas in truly French fashion and the sharing of the experiences of those members who had visited France.

S.E.A.M.

President	JAMES MURPHY
Vice President	EUGENE KRAUTBLATT
Secretary	SHARON LYNCH
Treasurer	EDWARD HELLEGERS
Liaison	GEORGE HICKMAN
Adviser	MISS MARIE FRAZEE

"SEAM" is the student branch of the National Educational Association. The objective of this association is to provide its members with opportunities to become acquainted with professional ideas. In this way, it is hoped that the members will begin to feel the need for professionalization and will carry this goal with them in their teaching careers.

SIGMA PHI MU

President	DONALD WAYNE
Vice President	PARKER SHANNON
Secretary	ANN VIGNOLA
Treasurer	IRENE GOLDIE
Liaison	DIANNE DANNA
Advisers	MR. SCHUMAKER, MR. REED

Sigma Phi Mu seeks to further interest in mathematics among math majors by introducing topics not ordinarily covered in the classroom. Last year, Boolean algebra was the major area of discussion.

THUCYDIANS

President	PETER WACKER
Vice President	C. MICHAEL CUNNINGHAM
Recording Secretary	FREDERICK BEDNAREK
Treasurer	JAMES MANNING
Corresponding Secretary	ARTHUR MILDNER
Historian - Liaison	HAROLD O'CLEPPO
Adviser	MR. EDGAR BYE

The Thucydian Society is composed of twenty male upperclassmen who are social studies majors. The purpose of the organization is the informal discussion of various topics of intellectual interest, both current and past. Membership is by the invitation of a majority of the group.

INTER-VARSITY CHRISTIAN FELLOWSHIP

President	ELIZABETH GREENE
Vice President	ARLENE WESTERHOFF
Treasurer	CAROLYN KUMFERT
Missionary Secretary	RUTH ANN LEVY
Bible Study Secretary	WILLIAM ZEEK
Adviser	MR. JOHN SCHUMAKER

The objectives of the Inter-varsity Christian Fellowship are to study the Bible and to have fellowship with each other and Christ. Activities include all-campus and holiday devotionals, and a picnic at Garrett Mountain. The organization meets monthly at the Bloomfield Seminary.

NEWMAN CLUB

President	JAMES MULVIHILL
Vice President	ELIZABETH STEIN
Recording Secretary	LILLIAN BEHRE
Corresponding Secretary	FRANCES MANGIARACINA
Treasurer	THOMAS MULLINS
Historian	JOAN CONLEY
Liaison	VALERIE HUBER
Chaplain	REVEREND THOMAS G. MADDEN
Adviser	MR. WILLIAM DIOGUARDI

Newman Club, the campus Catholic organization, fosters religious, cultural, intellectual and social activities. Each year the organization has outstanding guest speakers. Among the club's activities are spring retreats, a Day of Recollection, and Halloween and Chrismtas parties.

STAR OF DAVID

President	EDWIN BIALKIN
Vice President	ARLENE HYMAN
Historian	MERLE GETMAN
Secretary	INA RUDMAN
Treasurer	ARLENE LEVY
Liaison	BARBARA KURTZ

The Star of David furthers religious interest in Judaism, provides opportunities for cultural advancement, and promotes feelings of fellowship and brotherhood through social activity.

Two of the year's outstanding activities were the Hanukah party and the Memorial Hall exhibition.

VETERAN'S ASSOCIATION

The Veterans Association is open to all veterans who have served on active duty in the Armed Forces of the United States. The purpose of the association is to orientate the incoming and regular veteran students with a better understanding of college activities. A memorable event is the awarding of the citations and trophies for the outstanding man and woman in the senior class.

President	FREDERICK BEDNAREK
Vice President	LEO PRIMIANO
Secretary	ROBERT GRAY
Liaison	MICHAEL GARZILLO
Treasurer	JOHN AMORISON

STUDENT FIRE COMMITTEE

The Student Fire Committee of the Administration Building was organized in the spring of 1958. Its purpose is to help plan and direct fire drill procedure, to foster the spirit of co-operation in fire drill participation, and to share in responsibility for fire prevention.

MODERN DANCE

President	BETSY SHAMEL
Vice President	PATRICIA INVERSO
Secretary	RICHARD GOLDBERGER
Liaison	ALICE WHITNEY
Adviser	MR. BRUCE KING

The Modern Dance Club offers an opportunity to students interested in dance to discover more about this art form through practical experience. Class and workshop sessions are conducted to help club members in the development of a dance concert to be presented on campus and to neighboring educational institutions.

MENC

President	JOSEPH BASS
Vice President	HOWARD BUCHANAN
Corresponding Secretary	MARGARET WHITE
Recording Secretary	JUDITH NASCHAK
Treasurer	CAROL JAUGSTETTER
Liaison	DOMINICK FERRARA
Advisers	MR. LOUIS ZERBE AND MR. EMIL KAHN

The Music Educators National Conference, the professional music organization on campus, is composed of those students in the college who have a serious desire to more fully understand the teaching of music in the classroom. Each monthly meeting usually includes a well known speaker in one of the various areas of music.

Among the highlights of this year's activities were the contribution made by MENC to "Don Quixote," the Asbury Park Convention and the Christmas Party.

MUSIC ORGANIZATIONS COMMISSION

Chairman	DR. WARD MOORE
Secretary	LIZBETH SNEDDON
Treasurer	NELSON BAKER
Liaison	DONALD WARREN

The guiding hand of the music department is the Music Organizations Commission. Comprised of the presidents and advisers of the Choir, Orchestra, Band and Opera Workshop, its purpose is the fostering and coordinating of the activities of the campus musical organizations.

CHOIR

President	LIZBETH SNEDDON
Vice President	NELSON BAKER
Secretaries	MARGARET WHITE, CAROL JAUGSTETTER
Robes	DONALD CAIRNS
Librarian	JUDY NASCHAK
Conductor	MR. RUSSELL HAYTON

Training interested students in basic choral repertoire and providing the college with an opportunity to listen to choral music are the main purposes of the choir. Members are chosen through audition held semi-annually. The culmination of this year's work was a splendid performance of Handel's Messiah.

CONCERT BAND

President	DONALD WARREN
Vice President	HOWARD BUCHANAN
Secretary	LINDA CONNORS
Conductor	DR. WARD MOORE

The Concert Band, better known as the "Little Band," is composed of a chosen group of students who study and perform more challenging music than is played by the Symphonic Band. Presentation of the annual winter concert is one of the memorable events of the college year.

ORCHESTRA

President	ROBERT RUSSAMANO
Vice President	DOMINICK FERRARA
Secretary	LINDA RAE CONNERS
Conductor	MR. EMIL KAHN

The Orchestra, open to all qualified in music, participates in school assemblies and accompanies the Opera Workshop. The highlight of the year is a presentation of a symphonic concert featuring classical, romantic and modern American music.

SYMPHONIC BAND

President	DONALD WARREN
Vice President	HOWARD BUCHANAN
Secretary	LINDA CONNORS
Conductor	DR. WARD MOORE

The opportunity to participate in this musical organization is extended to every one in the college who is interested in band music. In addition to presenting an annual winter concert, the band plays at all home football games.

OPERA WORKSHOP

President	NELSON BAKER
Vice President	PRUDENCE CURTIS
Secretary	JANE BREIT
Director	MR. EMIL KAHN

Like the other four music organizations, Opera Workshop is open to all students, provided that they are able to pass an audition before Mr. Emil Kahn, the conductor of this relatively new group. Assisted by the College Orchestra, Players and the Home Economics Department, Opera Workshop has presented two successful performances, "The Mikado" and "An Evening with Offenbach."

All of the behind scenes activities of this organization have acquired a professional quality and the costume committee has consistently produced outstanding results. They have managed to transport the entire auditorium from the Island of Japan to a Victorian Drawing Room with just a deft stitch of thread.

In the past three years Opera Workshop has grown until now it appears that future performances will make this troupe one of the top performing groups on Campus.

PLAYERS

President	MARTIN WINKLER
Vice President	THOMAS HAAS
Secretary	CAROL JONECHAT
Treasurer	ROBERT BLUMENHEIM
Business Manager	JAMES MURPHY
Advisers	MR. L. HOWARD FOX, MISS MARGARET LEITNER, DR. CLYDE McELROY

The excitement and thrill of the live theatre is the motivating spirit behind Players, an organization offering opportunity for artistic expression not only to those with dramatic aspirations, but also to people who enjoy the vital "behind the scenes" work. Among the unsung heroes are the lighting, construction, property, make-up, costume, and business crews.

Player's spring 1958 production was James M. Barrie's "The Admirable Crichton." This "comedy of manners" was a rousing success and starred Dwight Boud, Thomas Haas, Patricia Sincaglia, James Murphy, Jane Lenard and Arthur Mildner, all members of the class of 1959. The play featured elegant settings and excellent impressionistic lighting arrangements.

In keeping with the theme of Montclair's Fiftieth Anniversary, Players chose "Ah, Wilderness" by the great American playwright, Eugene O'Neill. This play, the first to be done with a realistic setting in Memorial Auditorium, warmly depicted an American family of just fifty years ago with the following seniors in leading roles: Frank Capasso, Dwight Boud, Barbara Getz, James Murphy, and Patricia Sincaglia.

Membership in Players is open to any student on campus, and the coveted Player Key is awarded to any member who has worked for five consecutive semesters and has accumulated two hundred hours of participation in college productions.

"THE ADMIRABLE CRICHTON"

BY

J. M. BARRIE

EUGENE O'NEILL'S

"AH WILDERNESS"

THE COMMUTERS

"DON QUIXOTE"

Script	THOMAS HAAS AND MARTIN WINKLER
Music	WILLIAM CROMIE
Orchestration	DOMINICK FERRERA
Choreography	ROSALIND SACKS

PRESENT AN ORIGINAL MUSICAL COMEDY

"AGORAVATIONS"

BY

THE MEN OF AGORA

DORM SHOW

CARNIVAL

The Spring Carnival, which is sponsored annually by the Student Government Association, is a multi-purpose event. In addition to the opportunities it provides for leadership and inter-group cooperation, carnival time serves as a period for fun and frolic in the midst of the Spring Semester.

This year, under co-chairmen Nancy Vitale and John Peitrowitz, the carnival committee chose "Disneyland" as

its theme. Competition ran high for the coveted awards, and Theta Chi Rho, Dalphac, Tau Sigma Delta, Senate, and the Inter-Dormitory Sororities won in the categories of originality, souvenirs, entertainment, games and food respectively.

Part of the proceeds from the Carnival was deposited in the Semi-Centennial Fund and the balance earmarked for the purchase of bleachers for the Gymnasium.

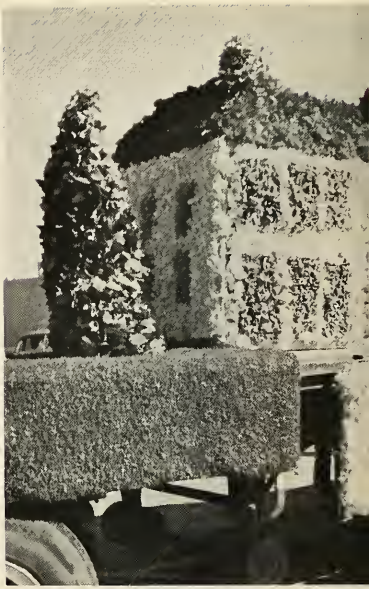

BIRTH OF

HOMECOMING FLOATS

1958 CAMPUS QUEEN DANCE

Gene Collerd Studio

DOTTIE SEIGAL, CAMPUS QUEEN

DORMITORIES

THE EDWARDS FAMILY

HONOR BOARD

Chairman	ELIZABETH HAGER
Vice Chairman	CONSTANCE HENDERSON
Treasurers	MARION OLSON, SALLY ROUNDS
Secretary	JOAN HOEFFLIN
Historian	ELSA HUGEL
Adviser	MISS MARGARET SHERWIN

The Honor Board upholds high standards of community living, develops mutual confidence and encourages group and self responsibilities. The Board together with the Men's Dormitory Council is in charge of "Dorm Weekend." Membership is restricted to members of the Inter-Dormitory Association who have a cumulative average of 2.5.

CHAPIN HALL

LAWTON AND JANICE BLANTON

RUSS HALL

STONE HALL

Robert Jr., Jeane, Robert and David Beckwith.

DORMITORY COUNCIL

President	FREDERICK BELCHIKOFF
Senior Representative	WILLIAM MALSCH
Junior Representative	JAMES WARREN
Sophomore Representative	MICHAEL GARZILLO
Freshmon Representative	ROGER WINSTON

The Men's Dormitory Council, an elected committee, come into existence to cope with problems which sometimes arise in dormitory living. The Council sponsors a coffee hour three nights a week, several dances and an annual open house.

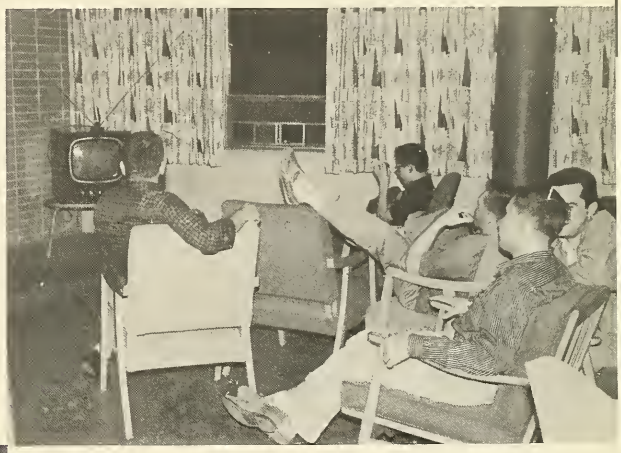

FRATERNITIES and SORORITIES

ΛΧΔ
ΛΧΔ

AGORA

FOUNDED: 1929
COLORS: YELLOW AND BLACK

President	JAMES LA SALLE
Vice President	DANIEL DiGERONIMO
Recording Secretary	VINCENT BODINO
Corresponding Secretary	WILLIAM GRAHAM
Treasurer	THOMAS KELLY
Historian	WILLIAM TOOLE
Sergeant-at-Arms	ALLAN RALSTON
Liaison	JOSEPH VOLPE
Adviser	DR. DANIEL JACOBSON

With the keywords of the Agora spirit held up as a model for conduct members of this men's discussion society have lived close to their tenets of leadership, personality, good fellowship and service. Feeling the need for a widened horizon, Agorians are exponents of the well rounded man. Witness the discussions and open forums on such problems as politics, economics, religion, art, philosophy and education. An additional feature of the semi-monthly meetings is the serenade to the dormitory residents who have come to look forward to unique choral renditions.

The success of Agora is assured in that it is achieving the purposes of student welfare and philosophical discussion for which it was founded.

First Row J. Volpe, D. DiGeronimo, J. LaSalle, T. Kelly, B. Bodino, B. Graham. Second Row W. Sumner, R. Macaluso, L. Zimmerman, J. Warms, J. Carroll, F. Pettinato, R. Nolan, R. Lupinacci, V Lamparielle, N. Stanisci, N. Petti. Third Row: K. Davis, A. Ralston, E. Tapar, D. Ferraro, J. Shymanski, J. Richardson, L. Nisenson, M. Scrofani, C. Farm, M. Moran, A. Zonani.

ΔΑΧ

DALPHAC

FOUNDED: 1947
COLORS: GREEN AND WHITE

President	ARLENE GIBBS
Vice President	LIZBETH SNEDDON
Recording Secretary	PATRICIA EVANS
Corresponding Secretary	ANGELA FUSARO
Treasurer	ANN SAKOWSKI
Liaison	BARBARA PRICE
Historian	GRACE KIRSCH

Founded in 1947 Dalphac holds as its purpose the promotion of the individual member's capacity for citizenship and the development of a positive attitude toward her school, her sorority and herself. From the time of initiation, with the pledges in their green and white aprons, to the senior farewell banquet, a feeling of friendship and loyalty is engendered among all the girls.

Among its activities are the sponsorship of the Greek Sing along with the picnic and Open House held in conjunction with the Men of Agora. During Carnival time, Dalphac usually operates a prize winning booth and presents a variety show which traditionally features the famed Hula Girls.

The highlight of the year is the Christmas Banquet which provides an opportunity for many of the alumnae to meet old friends and present members.

First Row: E. Poole, M. White, B. Price, G. Kirsch, A. Gibbs, E. Sneddon, A. Sakowski, R. Klein, M. Alves. Second Row: D. Kunselvich, K. Van Vooren, K. Rooney, K. Corbone, E. Sheppell, G. Welsh, M. Italia, J. Breit, A. Einsiedler, B. Einsiedler, A. Gimmell, P. Evans, C. Henderson, M. Linder, G. Badomi. Third Row: S. Dowson, G. Pitman, M. Healy, B. Tluscik, C. Hagemon, D. Downs, P. Visocky, J. Van Buezecom, P. Dee, M. Dietrick.

DELTA OMICRON PI

FOUNDED: 1945
COLORS: BLUE AND WHITE

President	BARBARA BARBATO
Vice President	BETTY ANN POOLE
Treasurer	CLAIRE KOSTYCH
Recording Secretary	MARLENE DIETRICK
Corresponding Secretary	CAROLE HALL
Historian	ROSEMARY McGLEW
Liaison	GRACEANN WELSH AND CONSTANCE HENDERSON
Adviser	MISS DORIS RUSLINK

Togetherness, fun and sparkle are qualities attributed to this close-knit group. Active on campus, the sisters of Delta Omicron Pi are an integral part of what constitutes social life at Montclair State College. Some of the highlights in a Pi girl's year are the spaghetti dinner, dinner-dance, senior banquet and picnic at Garrett Mountain. Camping at Bear Mountain for a weekend relieves the hectic schedule of college life. As part of Pi's good-will program, every spring the members visit an orphanage bringing Easter baskets and toys to the young children.

Dear to each heart is the silver, diamond shaped pin which the sisters wear proudly as a sign of their loyalty.

First Row: G. Welsh, B. Poole, C. Kostych, B. Barbato, Miss Ruslink, W. Dietrick, C. Hall, L. Kelb, C. Henderson. Second Row: A. Mercorella, M. White, S. Rounds, L. Tarnow, C. Porker, J. Bragdon, C. Christopher, A. Vignola, B. Hager, R. McGlew. Third Row: J. Lucia, E. Lipetz, G. Wagner, B. Filios, J. Bierele, D. Horton, E. Hugel, P. Donahoe, M. Linder, D. Bloomer, J. Fitzpatrick.

DELTA THETA PSI

FOUNDED: 1946
COLORS: GREEN AND GREY

President	ANNAMARIE GIMMEL
Vice President	GRACE KIRSCH
Treasurer	EMMA ARMSTRONG
Corresponding Secretary	IRENE ZUPKO
Recording Secretary	JOAN TWEED
Historian	CAROLYN MORRELL
Club Adviser	MISS S. MARIE KUHNEN

Delta Theta Psi sorority was organized to foster harmony and friendship among its members. Sisters, working and striving together, attain a common goal and share with each other fun through social activities. Among these are the yearly contributions of toys to charity, fraternity parties at Stevens, bowling parties, the Senior banquet and Senior picnic.

Delta women, recognized by their grey jackets and green sweatshirts, will also be remembered for their "informal teas", meatball sales, and private parties.

A sisterhood to be proud of . . . "Hail to thee our dear Sorority, Hail, Delta Theta Psi."

First Row: M. Palumbo, E. Armstrong, M. Cedzidlo, G. Kirsh, A. Gimmell, I. Zupko, E. Perry, C. Morell, H. Paterniti. Second Row: M. Pepizynski, J. Monno, J. Hahn, D. Kunselvich, S. McCollum, P. Inverso, P. Giacolone, R. Pizzo, M. DeJohn, C. Spino. Third Row: B. Dzibela, S. Lynch, S. Ostrowski, E. Reimon, D. Haithcock, J. Tweed.

ΓΔΧ

GAMMA DELTA CHI

FOUNDED: 1958
COLORS: BLUE AND GOLD

President	RONALD GREENBERG
Vice President	HAROLD NUSBAUM
Treasurer	MICHAEL MURRAY
Recording Secretary	ROBERT BARANOWITZ
Corresponding Secretary	RONALD ZINK
Historian	PATRICK SANTORO
Advisers	MR. LAWTON BLANTON, DR. HAROLD HAAS

Gamma Delta Chi, the newest fraternity on campus, was chartered by the SGA on December 16, 1958. For many months preceeding, a considerable amount of work and organizing had gone on to make the group a reality. Ron Greenberg and Hal Nusbaum, the first president and vice president respectively, were chiefly responsible for much of the success of these activities.

The charter members are all from the freshman and sophomore classes and it will be their duty to set the organization on the path that it will follow in future years. Each brother has expressed his sincere desire to contribute his efforts, time, and knowledge in order that the group may enjoy a closer relationship, advance culturally and socially, contribute actively to campus functions and be of service to the college.

First Row: Mr. Blanton, P. Santro, R. Greenberg, H. Nusbaum, M. Murray, Dr. Haas. Second Row: R. Baranowitz, A. Nurad, T. Turwey, D. Peterson, C. McMickle, B. Mezera, R. Storling, R. Zink.

KAPPA RHO UPSILON

FOUNDED: 1948
COLORS: MAROON AND WHITE

President	MARION OLSON
Vice President	ELYSE KOEHLER
Recording Secretary	BARBARA ZACCARDI
Alumni Secretary	CEIL UPSHALL
Treasurer	BERNICE TLUSCIK
Historians	SYLVIA KRING, MADELINE GREENE
Liaison	JOAN KURZ
Pin Chairman	MARIE ALVES
Adviser	MISS MARY BETH SNIDER

"To KRU we are proud to say we belong"

Kappa Rho Upsilon, now a dormitory-commuter sorority, was formed in 1948. The main purposes are to create warm and lasting friendships, to stimulate school spirit, and to encourage the qualities of leadership, character, and integrity in its members. Emblems on white jackets, new KRU blouses, and pins are a part of each girl's wardrobe. The Inter-Fraternity Sorority Dance, the alumnae banquet, and the candle light initiation typify the more formal activities. Those of a more informal nature include picnics at Garrett Mountain, weekends at the shore, theater parties, serenading the men's dorm, senior sendoffs and freshmen teas.

First Row: A. Dadrigas, C. Upshall, P. Dee, M. Alves, B. Zaccardi, M. Olsen, E. Koehler, S. Kring, B. Tluscik, M. Applegate, B. Shammel, D. Griffin. Second Row: J. Pallante, B. Hanner, J. Walker, D. Jacoby, J. Bishar, C. MacKenzie, P. Evans, A. Sakowski, R. Esteves, B. Peck, J. Kurz, J. Ascoli, J. Hefflin, M. Pratt. Third Row: P. Fitzer, B. Watkins, B. Smith, S. Downs, J. Victor, C. Hageman, L. Walczak.

ΛΧΔ

LAMBDA CHI DELTA

FOUNDED: 1958
COLORS: ORANGE AND BLACK

President	STEPHEN WUKOVITZ
Vice President	MICHAEL GOLDSTEIN
Treasurer	ROBERT PACE
Corresponding Secretary	ALFRED BAYERL
Recording Secretary	STUART WOLFF
Historian	CONARD HAHN
Liaison	ARNOLD FINEBERG
Adviser	MR. CHARLES MARTENS

Lambda Chi Delta, a new fraternity on campus, received its charter in May, 1958.

The primary aims of the organization are to advance and cultivate the knowledge of its members in the social and natural sciences, and through the use of films and lectures to enhance an appreciation and understanding of the humanities. The group donates time and service to the college and surrounding community, and strives to develop a feeling of brotherhood for our fellow man.

The outstanding social event is the dance which is held during the latter part of the school year. The fraternity also participates in the Greek Sing, the Homecoming Parade, and the Interfraternity Softball League.

New members are pledged in both semesters. An acceptable scholastic average is required of all prospective members.

First Row: C. Hahn, A. Fineberg, S. Wukovitz, M. Goldstein, S. Wolff, B. Pace. Second Row: B. Roche, H. Gary, W. Konzler, E. Liddle, J. Jennings, S. Mulvihill.

ΛΩΤ

LAMBDA OMEGA TAU

FOUNDED: 1958
COLORS: BROWN AND WHITE

President	ELEANOR MADAY
Vice President	ROSEMARIE MARTARANO
Recording Secretary	BETTY VILL
Corresponding Secretary	DOLORES SABO
Treasurer	DOROTHY HUETTEMANN
Liaison	SANDRA VUOLO
Adviser	MISS CARVER

Lambda Omega Tau, a commuter and dorm sorority, was founded in May, 1958. This organization was established for the women of Montclair, in order to create a bond of unity through shared interests in mutual activities.

Brown and white have been taken as the sorority colors and are displayed by the pledgees during the period of initiation. In order to become a Lambda pledgee, one is introduced at the sorority tea and voted into the sisterhood by its members.

The women of Lambda are proud to be a part of Montclair's social life and are looking forward to participating in many of the year's activities.

First Row: D. Sabo, R. Martarano, E. Maday, D. Huettemann. Second Row: M. Papuzynski, Y. Lovrincich, S. Vuolo, C. Carbone, L. Postmo.

MU SIGMA

FOUNDED: 1945
COLORS: GREEN AND WHITE

President	LYNN STIANSEN
Vice President	JEANETTE ALLEN
Treasurer	RENA GOLDBERG
Corresponding Secretary	KAY KARABINOS
Recording Secretary	ARLENE HYMAN
Historian	ALICE SAMPRON
Liaison	EVA JAFFE
Adviser	MISS PAULINE FOSTER

Mu Sigma was organized in 1945 as the first dormitory sorority. This past November, the group chose to extend its membership to commuter women as well. Girls are invited to join following a reception tea given each semester. During the week preceeding initiation, the future sisters sport the sorority's green and white pledge outfits. On initiation evening the new sisters engage in the traditional "Signing of the Plaque" and learn the legend of the Sorority's founding.

In addition to participation in the Carnival, the Greek Sing, and Homecoming, the sorority's social calendar is sparked by its annual picnic, held in the spring. At this time, each sister invites a non-sorority girl as her guest, in an effort to foster new friendships.

Concerning activities of a more serious nature, the Sisters of Mu Sigma enjoy entertaining and assisting at orphanages and at children's hospitals in the surrounding area.

First Row: K. Karabinos, R. Goldberg, J. Allen, L. Stiansen, A. Hyman, H. Cairns, A. Sampron. Second Row: M. Lynch, C. Young, S. Heaney, M. Lenard, M. Yanni, A. Claussen, M. Retkovis, E. Rosely, D. Chilson. Third Row: E. Jaffe, H. Aslanides, F. Pada, C. Nigro, M. Delaney.

PHI GAMMA TAU

FOUNDED: 1939
COLORS: BLACK AND YELLOW

President	PATRICIA WITTEK
Vice President	BARBARA PRICE
Recording Secretary	MARIE ITALIA
Corresponding Secretary	ANTOINETTE GIACONIA
Treasurer	NANCY VITALE
Historian	RUTH STEGEN

Phi Gamma Tau is a social sorority composed of commuter women. Formed in 1939, Phi Gam chose as its symbol the triangle, the strongest figure known to man. The first point of this triangle is Friendship. A real friend shares our joys, thereby doubling it, and comforts us in sorrow, thereby cutting it in half. The second point is Wisdom. This guides the way to perfect understanding of ourselves and others. The third point is help by honor. It is placed at the top of the triangle to be strived for and attained.

In addition to Sunday afternoon gatherings, Phi Gam has monthly socials which include cocktail parties, and an annual Dinner-Dance. The outstanding event on the calendar, however, is the I.F.S. Dance. Each year is completed with a Mother-Daughter Luncheon and a Senior-Farewell Weekend.

First Row: M. Italia, N. Vitale, B. Price, P. Wittek, T. Giaconia, R. Stegen. Second Row: K. Van Vooren, E. Citrano, A. Einsiedler, M. Hickey, M. Banias, J. Scardiville, G. Mills, A. Kauschky, M. Strand, C. Barling. Third Row: P. Mulhern, M. Armstrong, B. Demchak, B. Miles, R. Gesmond, B. Einsiedler, A. Gibbs.

PHI LAMBDA PI

FOUNDED: 1946
COLORS: RED AND YELLOW

President	RONALD PALMA
Vice President	WILLIAM MALSH
Recording Secretary	JAMES WARREN
Corresponding Secretary	CHARLES PORT
Treasurer	HOWARD KLOTZ
Historian	SANFORD PRALL
Liaison	ARTHUR MILDNER
Advisers	DR. RUFUS REED, DR. IRWIN GAWLEY, MR. BERTRAND BOUCHER

The motto of Phi Lambda Pi is fellowship, leadership, participation. "Phi" is best advertised by its cohesiveness, efficiency and fraternal spirit. The men of "Phi" sponsor the Campus Queen Dance and Assembly, and a Fall "Sock Hop" and Pep Rally. These events foster social and school spirit and are well attended.

The fraternity, in addition, has an Alumni Dinner-Dance in the Spring, smokers, and initiation "blasts". Membership is attained through a constructive two month pledge period during which time prospective members complete projects of benefit to the school. The traditional Girl-of-the-Month award, consisting of a serenade, corsage of roses and candy kisses, is presented to a girl who has been a credit to the college, but has not received sufficient recognition. Phi participated in Homecoming and Carnival. An organization with no ties, it has made tremendous strides in its relatively short existence. Under consideration are plans for national affiliation and a fraternity house. The future appears to hold much for the Men of Phi Lambda Pi.

First Row: L. Vanella, J. Warren, Dr. Gawley, W. Stevenson, Dr. Reed, R. Palma, C. Port, A. Mildner, J. Maupin. Second Row: R. Carroll, J. Acorn, R. Kulik, A. Magro, H. Klotz, J. Kracht, S. Prall, J. Harland, V. Franco, P. Borodynko, R. Olsen, R. Verrone, R. Moody, W. Schmeisser, P. Miesmer, R. Moron, B. Bartelloni, P. Taddeo. Third Row: R. Youpa, O. Rogal, D. Rogal, P. Parasuga, V. Cooke, J. Weiss, W. DeGroot, E. Delguercio, R. White, V. Aquaviva, T. Mullins, R. Strobert, C. Baromeo, D. Watson, J. McCutcheon.

PHI SIGMA EPSILON

FOUNDED: 1955
COLORS: GREEN AND WHITE

President	DONALD OSTERBERG
Vice President	WILLIAM HODGE
Recording Secretary	ROBERT MERCER
Corresponding Secretary	FRED PUHLFUERST
Treasurer	FRED BELCHIKOFF
Liaison	BARRIE COPP
Advisers	MR. W. PAUL HAMILTON, MR. STEPHEN

Phi Sigma Epsilon is a fraternity pledged to service and brotherhood. Some of the projects that have been accomplished are the planting of grass on the patio behind Life Hall and the decoration of the Men's Dormitory at Christmas each year. Activities include picnics at Bear Mountain, bowling, roller skating and trips to see Broadway plays. This year the fraternity placed first in the second annual Greek Sing.

The fraternity smoker is held twice a year in the Recreation Building. Each Fall and Spring, the campus is dotted with Phi Sigma Epsilon pledgees, who can be easily recognized by their green "dinks" and pledge books. The fraternity pin is in the shape of an arrowhead, which is green on a white background . . . the fraternity colors.

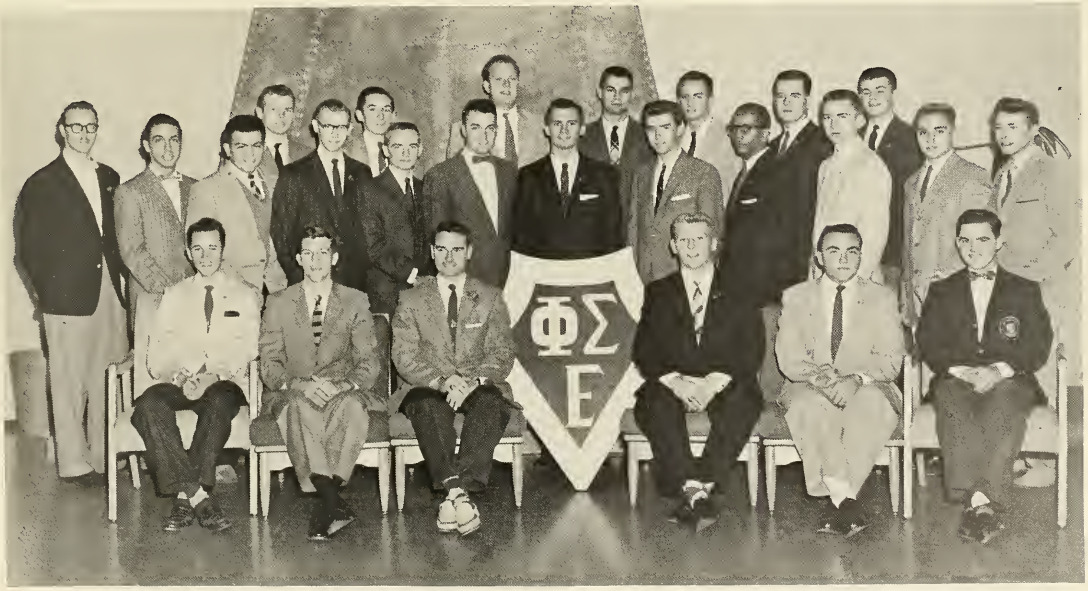

First Row: F. Belchikoff, F. Puhlfuerst, Mr. Kowalski, D. Osterburg, W. Hodge, R. Mercer. Second Row: B. Copp, E. Kroutblott, B. Beaver, T. Burr, T. Schloesser, H. Long, C. Zecher, M. Turick, G. Peters, L. Adomski, R. Longo, D. Partos. Third Row: R. Miller, J. Murphy, R. Schwab, G. Hickman, W. Shotwell, R. Keorns, N. Baker.

SENATE

FOUNDED: 1928
COLORS: BLACK, RED, AND GOLD

President	DONALD KOUBA
Vice President	WILLIAM CROMIE
Recording Secretary	ROBERT RUFFING
Corresponding Secretary	DONALD OTIS
Treasurer	ROBERT UGROVICS
Historian	JAMES MULVIHILL
Liaison	ALFRED KAUSCH
Advisers	DR. HAROLD C. BOHN, MR. B. ERNEST SHORE

Symbolized by the Greek letters Phi Alpha Psi, Senate is a brotherhood of men dedicated specifically to enriching their backgrounds, and generally to raising the standards of the teaching profession. Realizing that apathy is one of the greatest enemies of progress, Senate encourages its members to gain a wide perspective through active participation in campus activities and the maintenance of high academic standards.

Founded in 1928 by Dr. E. Harlan Webster, Senate became the first fraternity on campus. Tradition is evident in almost all activities. The Early Autumn Dance, Christmas Meeting and Annual Alumni Banquet are among the year's social functions. While Senate's meetings usually focus upon topics of cultural interest, this year's activities also included a West Point review and football game, a New Year's Eve party and various summer outings.

Senate's long history of service to Montclair was continued in 1958 when the fraternity donated the new sign at the entrance at the campus denoting our elevation to State College status.

First Row: Dr. Bohn, J. Mulvihill, A. Kausch, R. Ugrovics, D. Kouba, R. Ruffing, W. Cromie, D. Otis, Mr. Shore, M. Cunningham, V. Gorski. Second Row: R. Hunt, M. Vander Wall, J. Koumoulides, J. Culbertson, A. Aronowitz, C. Bovino, M. Valentine, A. Freda, F. Bednarek, R. Rossnagell, C. Laird, D. Boud, W. Krasting. Third Row: F. Capasso, K. Waters, J. Chapkowsky, J. Paquette, E. Buzinky, T. Ojamaa, J. Pietrowicz, B. Morgan, M. Winkler, W. DeLorenzo.

SIGMA DELTA PI

FOUNDED: 1947
COLORS: PINK AND BLACK

President	GAYLE MILLS
Vice President	PATRICIA WITTEK
Treasurer	BRENDA MILES
Recording Secretary	MARY ELLEN HICKEY
Corresponding Secretary	ELIZABETH McCAMBLEY
Alumnae Secretary	ELAINE CITRANO
Liaison	JOANN PALLANTE
Historian	PATRICIA MULHERN
Adviser	MISS EMMA FANTONE

Sigma Delta Pi was founded in 1947 by a group of girls for the purpose of combining their social and academic interests and for establishing lasting friendships between dorm and commuter students.

Membership in Sigma, based on the motto, "Association, Leadership, Participation", is limited to forty girls. After a week of pledging in pink blouses, black skirts, heels, gloves and Sigma hat boxes, the pledgees become sisters at a candle-light initiation ceremony and receive their traditional ceramic mugs.

This past year's activities were sparked by two theme socials, Sigma in Dogpatch and Sigma Soiré, legs, taps and teaboxes at the Senate-Agora Game and the first Sigma outdoor jazz concert. Again the "chicken wire and Scots" girls displayed their artistic talents in Thumper, their Carnival Rabbit, and in the Homecoming Float, "Graduation 1908."

First Row: R. Sacks, M. Hickey, B. Miles, P. Wittek, G. Mills, B. McCambley, P. Mulhern, E. Citrano, C. Barling. Second Row: B. Shammel, J. Bishar, P. Fitzer, L. Janczecki, H. Vitale, L. Virga, L. Swis, A. Gionti. Third Row: C. Tighe, J. Palante, J. Walker, M. Banus, R. Gesmond, M. Ratzler, E. Post, C. Upshall.

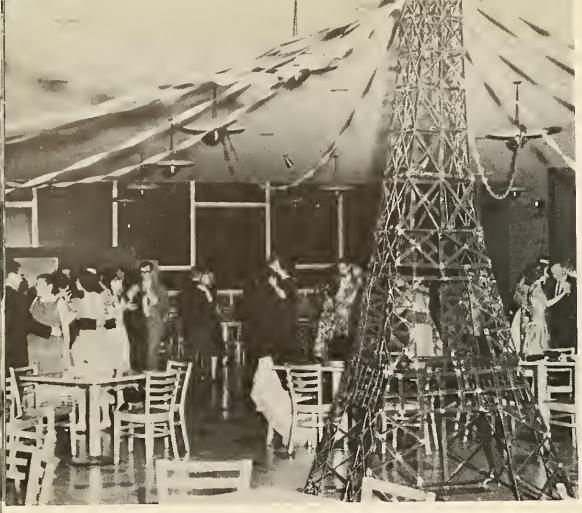

TAU SIGMA DELTA

FOUNDED: 1955
COLORS: GREEN AND GOLD

President	PATRICK GALLO
Vice President	SAM GANNAIO
Secretary	MICHAEL GARZILLO
Treasurer	JAMES MANNING
Liaison	GERALD SMITH
Historian	CAESAR FIORINI
Sergeant-at-Arms	DONALD BASALONE

Tau Sigma Delta was founded upon the concept of the seeking of truth in education, and the promotion of social and cultural participation among its members. High standards of conduct, citizenship, and scholarship are among its aims.

The Tau jacket is only one means of recognizing a fraternity brother. Last year, the men of Tau announced the adoption of an American Indian boy, Joe Peter José. Tau's green and gold was represented at the Carnival, Homecoming, and Greek Sing as well as other activities. Other highlights are its annual spring dance and initiation banquet.

First Row: D. Basabane, J. Smith, Mr. Cohen, P. Gallo, J. Manning, M. Garzillo, S. Gannaio. Second Row: B. Zeiger, F. Hill, H. Buchanan, J. Riordan, W. Smith, A. Lubiner, R. Wallar, R. Rusamanno, D. Warren. Third Row: H. O'Cleppo, P. Wacker, C. Crawley, R. Capasso, C. Rinerce, A. Roman, A. Parisi, M. O'Brien.

THETA CHI RHO

FOUNDED: 1954
COLORS: BLUE AND WHITE

President	JANICE BROGLIO
Vice President	GAIL PURCHASE
Treasurer	JOYCE PICCIONE
Corresponding Secretary	PAT SINCAGLIA
Recording Secretary	BARBARA DEMCHAK
Liaison	RUTH STEGEN
Historian	JULIA SCARDAVILLE
Adviser	DR. KATHARINE HALL

Theta Chi Rho, founded in 1954, has rapidly become known by its colors of blue and white. As any pledgee will immediately attest, the motto of the organization is "Sisterhood and Sincerity."

The Women of Theta Chi Rho are dedicated to the purpose of promoting sociability and sincerity among members, of developing professional spirit and leadership qualities, and of active participation in all school and community functions.

Theta, a perennial Homecoming float winner, achieved the originality award for the 1958 Carnival. During this year Theta participated in the "Tri Sorority Fashion Show". The last activity of the year is an annual dinner dance.

First Row: S. Melinda, M. O'Connell, R. Zaccardi, B. Yura, M. McCaffrey, J. Winschuk. Second Row: J. Scardaville, R. Stegen, B. Demchak, P. Sincaglia, J. Braglia, G. Purchase, J. Picciani, H. Paterniti. Third Row: M. Della Sala, V. Farese, A. Kauschky, T. Giaconia, M. Strand, C. Zangara, B. Stevens, G. Rinaldi, C. Buehner, E. McLear. Fourth Row: P. Crosby, J. Garrity, R. McGlew, B. Bernasconi, M. Maggi, S. Shultes, E. Koehler, C. Kacmarik, D. Siegel.

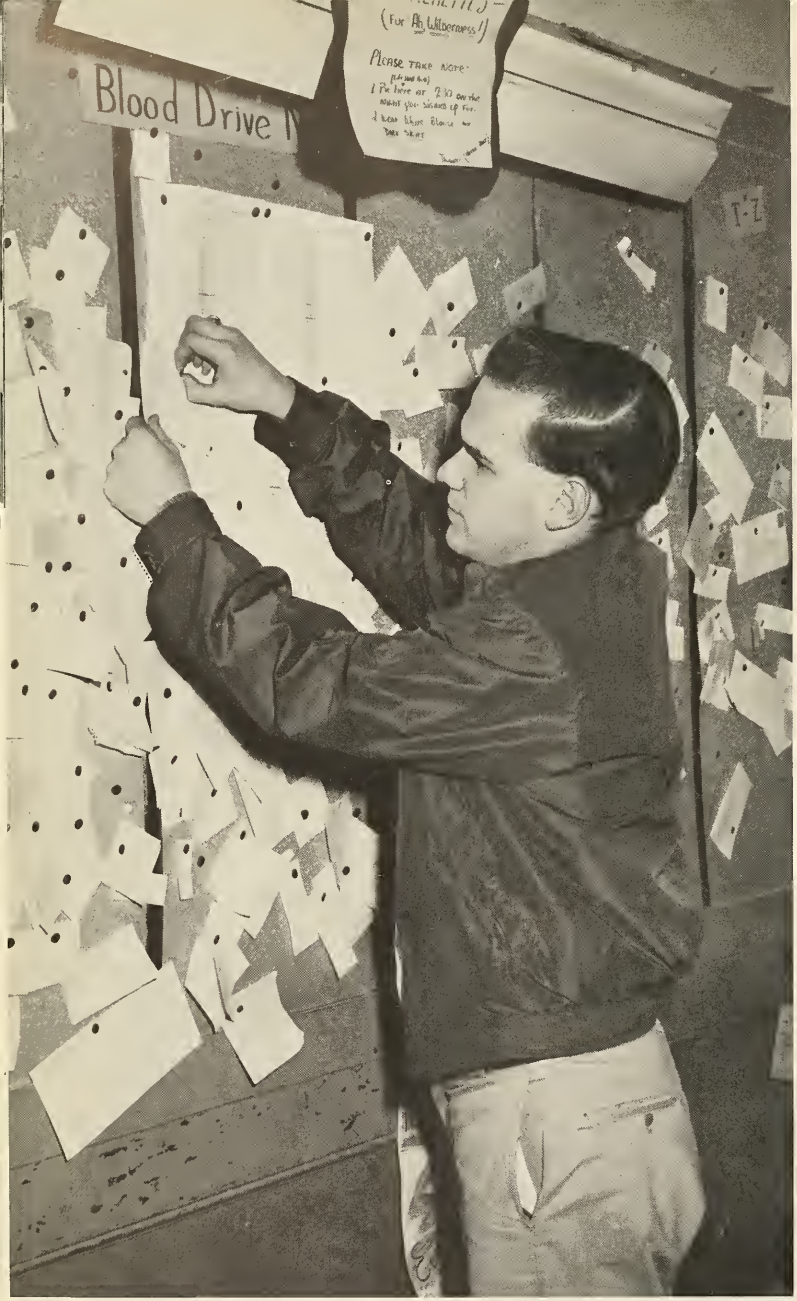
Blood Drive
(For Ah, Wilderness!)
PLEASE TAKE NOTE:
T-Z

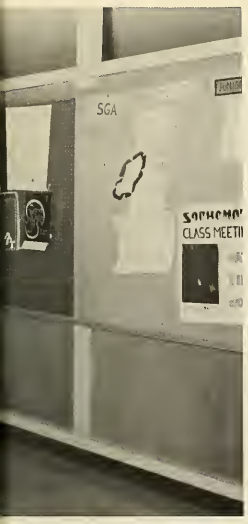
SGA
CLASS MEETI

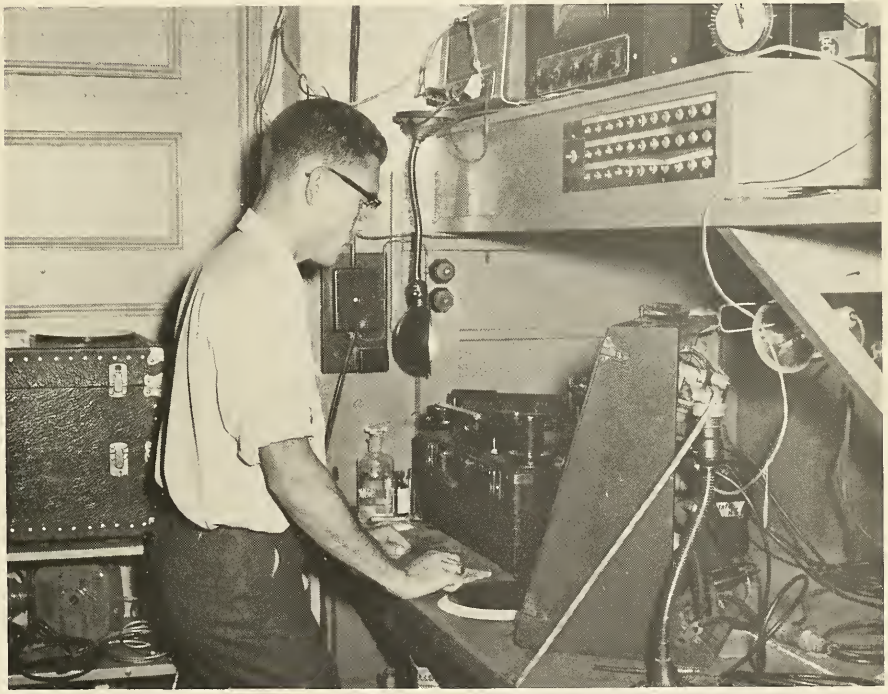

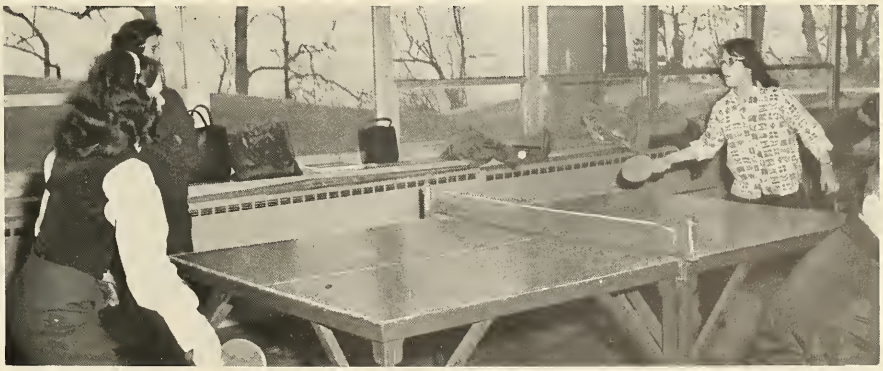

First Row: E. Harris, M. Cunningham, G. Mills, R. Ugrovics, D. Otis, Mr. Pettegrove, A. Gibbs, D. Downs, L. Zimmerman, R. Ruffing. Second Row: E. Koehler, M. Alves, R. Ullrich, C. Rudeen, M. Palumbo, B. Poole, G. Kirsch, M. Cronin, A. Manio, B. Donati, L. Leeks, P. Wittek, W. San Giacomo, C. Walko.

MR. JAMES P. PETTEGROVE
Adviser

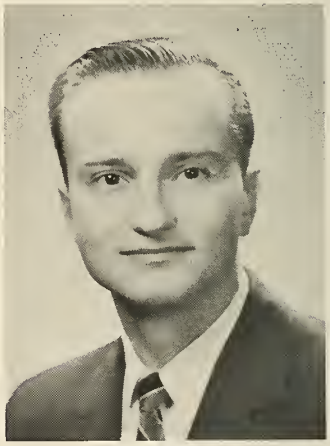

DON OTIS
Editor-in-Chief

ARLENE GIBBS
Associate Editor

DORIS DOWNS
Assistant Editor

EDITORS

JOHN ACORN
Art and Layout

BOB RUFFING
Literary

PEGGY WHITE
Typing

MIKE CUNNINGHAM
Photography

GAYLE MILLS
Seniors

LEON ZIMMERMAN
Sports

BOB UGROVICS
Business Manager

EDNA HARRIS
Copy

ASSISTANT EDITORS

RAY HUNT
Seniors

JAN HARRIS
Literary

PAT CROSBY
Photography

ELYSE KOEHLER
Typing

BOB VERRONE
Art and Layout

BILL KRASTING
Art and Layout

BILL SAN GIACOMO
Sports

ACKNOWLEDGMENTS

To the official yearbook photographer, Mr. John Amorison, of Clifton, N. J., who is responsible for all formal photography, group photography, and the great bulk of candid photography.

To our publisher, Mr. Nicholas A. Ickes Jr. of Ickes Annuals.

To the administration, faculty, and students for the inconveniences forced upon them to suit our purposes.

SENIOR DIRECTORY

ARTHUR JAMES ABBAZIA
Church Street, Matawan, N. J.
Major: Physical Education
Minor: Health
Glee Club 2,3; Officials Club 1,2; Tennis Club 3; Tennis 3; Track 2; Volley Ball Club 1.

JOHN T. ACORN
84 Dewey Avenue, Totowa Boro, N. J.
Major: Fine Arts
Minor: Fine Arts
Art Council 2,3,4; Cross Country 1; Kappa Pi 3,4; *La Campana* 4, Art Editor 4; Phi Lambda Pi 2,3,4; Spectrum 1,2.

JEANNETTE AUDREY ALLEN
332 Whiton Street, Jersey City 4, N. J.
Major: English
Minor: Social Studies
English Club; *Montclarion*.

MARIE ROSE ALVES
86 Liberty Avenue, Jersey City 6, N. J.
Major: Spanish
Minor: English
Citizenship Committee 2,3,4, Corresponding Secretary 3; Dalphac 3,4; English Club 2,3; IRC 3,4, Vice President 3; Kappa Delta Pi 3,4, Corresponding Secretary 3,4; Kappa Rho Upsilon 1,2,3,4; *La Campana* 4; La Tertulia Espanola 1,2,3,4, Liaison 4; Newman Club 1,2,3,4.

EMMA M. ARMSTRONG
816 East Jersey Street, Elizabeth, N. J.
Major: Secretarial Studies
Minor: Accounting
Delta Theta Psi 2,3,4; Epsilon Mu Epsilon 2,3,4; WAA 2,3,4.

MARIANNE SERAFIN ARMSTRONG
122 Wood Street, Garfield, N. J.
Major: English
Minor: Secretarial Studies
La Campana 4; *Montclarion* 1,3,4; Phi Gamma Tau 3,4; Theta Chi Rho 2,3,4.

ARNOLD J. ARONOWITZ
105 Park Avenue, East Orange, N. J.
Major: Social Studies
Minor: Physical Education
Baseball Manager 2; Basketball 2,3; Cross Country 2,3,4; Senate 2,3,4; Track 3; Tribe 2,3,4; Veterans Association 2,3,4.

RUBY ANN ARVANETES
7 Hawthorne Avenue, Park Ridge, N. J.
Major: Physical Education
Minor: Health
Basketball 1,2; Demonstration Club 2,3; Fencing 3; FTA 1; *Springboard* 2,3, Features Editor 2, Circulation Editor 3; Tennis 1,2,3.

THERESA AUGSDORFER
286 Park Avenue, Newark, N. J.
Major: English
Minor: Secretarial Studies
English Club 3,4; Epsilon Mu Epsilon 3.

NELSON P. BAKER, JR.
113 Brookview Drive, Woodcliff Lake, N. J.
Major: English
Minor: Music
Aldornia 4; Choir 1,2,3,4, Vice President 4; MENC 2,3,4; MOC 2,3,4, Treasurer 3,4; Opera Workshop 2,3,4, President 3,4; Phi Sigma Epsilon 2,3,4; Players 2; SEAM 2,3,4, Vice President 3.

ROBERT WOOLMAN BALDERSTON
29 Hoyt Street, Madison, N. J.
Major: Physical Education
Minor: Health
Basketball 2; Folkdance Club 3; Gymnastics Club 1,2,3; Leaders Club 1,2,3; Track 1,2,3; Tumbling Club 2.

CONSTANCE BALLENSKI
66 Christie Street, Newark, N. J.
Major: Secretarial Studies
Minor: Accounting
Epsilon Mu Epsilon 2,3,4; Pi Omega Pi 2,3,4.

BARBARA BARBATO
209 Roosevelt Avenue, Carteret, N. J.
Major: English
Minor: Latin
Delta Omicron Pi 1,2,3,4, Corresponding Secretary 2, President 3; English Club 1,2,3; Inter Nos 2,3,4, Secretary 3; Newman Club 1,2,3,4.

HENRY D. BARILLI
139 77th Street, North Bergen, N. J.
Major: Mathematics
Minor: Physical Science

CAROLANN BARLING
101 Gates Avenue, Montclair, N. J.
Major: English
Minor: Physical Education
Boosters Association 3,4; Co-chairman Carnival Publicity Committee 2; Commuters Review 4; Cheerleaders 3,4, Co-captain 3,4; Citizenship Committee 2; *La Campana* 3,4; Modern Dance Club 2; Phi Gamma Tau 1,2,3,4, Historian 3; Sigma Delta Pi 2,3,4; WAA 1,2,3.

BRUNO BARTELLONI
615—13th Street, Union City, N. J.
Major: Social Studies
Minor: Geography
Gamma Theta Upsilon 2,3,4; Kappa Delta Pi 3,4; Phi Lambda Pi 2,3,4; Rohwec 3,4; Thucydian Society 3,4; Veterans Association 1,2,3,4.

JOSEPH P. BASS
249 Fifth Street, Jersey City, N. J.
Major: Music
Minor: Music
Choir 1,2; Concert Band 1,2,3,4; MENC 2,3,4, Treasurer 3, President 4; Orchestra 1,2,3,4; Symphonic Band 1,2,3,4.

ROBERT RONALD BATITTO
145 Park Avenue, Newark, N. J.
Major: Fine Arts
Minor: Fine Arts
Kappa Pi 4; Spectrum 1; Veterans Association 1.

JOSEPH EUGENE BAYER, JR.
28 University Court, South Orange, N. J.
Major: Physical Education
Minor: Health
Bowling Club 2; Folkdance Club 1,2,3, President 3; Gymnastics Club 1,2,3; Leaders Club 1,2,3; Soccer Club 3; Sinha Medal 1957; Track 1,2,3; Tumbling Club 2; Varsity Soccer 2,3.

FREDRIC J. BEDNAREK
100 Franklin Avenue, Oakland, N. J.
Major: Social Studies
Minor: Biological Science
Citizenship Committee 2,3,4, Liaison 2; Co-chairman Carnival Program Committee 2; IRC 2,3; Newman Club 1,2; Rohwec 3,4; Senate 2,3,4; Sigma Eta Sigma 1,2,3,4; Tennis 1,2,3; Thucydian Society 3,4; Tribe 1,2; Veterans Association 1,2,3,4, Vice President 3, President 4.

RENEE JOAN BELITZ
1134 Boulevard, Bayonne, N. J.
Major: Social Studies
Minor: Biological Science
Rohwec 3,4.

ANGELA MARION BELLINO
338 Summer Avenue, Newark, N. J.
Major: Home Economics
Minor: Home Economics
Home Economics Club 1,2,3,4; Newman Club 1; Players 1,2,3; Sigma Eta Sigma 1,2,3,4.

LAURA ALICE BENSON
167 Humphrey Street, Englewood, N. J.
Major: Social Studies
Minor: Geography

WALTER T. BERGEN
9 Haledon Court, Haledon, N. J.
Major: Business Education
Minor: Physical Education
Baseball 3,4; Commuters Review 3; Epsilon Mu Epsilon 3,4; Newman Club 3,4; Players 3,4.

BARBARA A. BERNASCONI
78 Llewellyn Avenue, Hawthorne, N. J.
Major: Secretarial Studies
Minor: Social Business
Citizenship Commitee 2,3; Epsilon Mu Epsilon 1,2,3,4; *La Campana* 3; Pi Omega Pi 2,3,4, Historian 3; Theta Chi Rho 2,3,4.

CLAIRE JUNE BIGLIN
60 Montgomery Street, Bloomfield, N. J.
Major: Home Economics
Minor: Home Economics
Commuters Review 1; Home Economics Club 1,2,3,4, Vice President 1, Secretary 2; N. J. State Home Economics Club 1,2,3, President 3; Newman Club 1,2; Sigma Eta Sigma 1,2,3,4; Women's Fencing 1,2,3, Treasurer 1, Co-captain 2.

M. ANGELA BLASSE
10 South Main Street, Manville, N. J.
Major: Physical Education
Minor: Health
All State College Hockey 2; Basketball Club 1,2,3; Big Sisters Club 3; Demonstration Club 3; Field Hockey Club 1,2,3, Vice President 3; Glee Club 2; J.V. Basketball 1; Marshalls Club 2,3; Officials Club 1,2; *Olympia* Staff 2; SEA 3; Varsity Basketball 3; Varsity Field Hockey 1,2,3.

VINCENT C. BODINO
482 Norwood Street, East Orange, N. J.
Major: Mathematics
Minor: Physical Education
Agora 1,2,3,4, Sergeant-at-arms 3, Recording Secretary 4; Football 1,2,4, Manager 3; Sigma Phi Mu 1,2,3,4; Thirty Club 1,2,3,4; Tribe 1,2,3,4.

CATHERINE MARIE BONSPER
346 Grove Street, Newark, N. J.
Major: Physical Science
Minor: Biological Science
Sigma Eta Sigma 1,2,3,4.

DWIGHT WALLACE BOUD
7 Beachwood Boulevard, Beachwood, N. J.
Major: Speech
Minor: English
Kappa Delta Pi 3,4; Players 1,2,3,4, President 2; Senate 2,3,4; Sigma Alpha Eta 1,2,3,4.

FAITH BRANDA
12 Clover Lane, Bloomfield, N. J.
Major: French
Minor: Latin
Eta Sigma Phi 3,4, Recording Secretary 4; Inter Nos 2,3,4; Kappa Delta Pi 3,4; Le Cercle Français 1,2,3,4, Vice President 2, President 3,4; SEAM 2,3,4.

JANICE BROGLIO
13 North 13th Street, Haledon, N. J.
Major: English
Minor: Secretarial Studies
Citizenship Committee 2; *Montclarion* 1,2,3,4, Assistant Typing Editor 3, Typing Editor 4; Theta Chi Rho 1,2,3,4, Treasurer 3, President 4; WAA 1,2.

LES BROWN
8108 Third Avenue, North Bergen, N. J.
Major: Fine Arts
Minor: Fine Arts
Phi Lambda Pi 2,3,4; Spectrum 1,2; Veterans Association 1,2,3,4.

MARILYN L. BURDEN
1014 Ponsi Street, Fort Lee, N. J.
Major: Home Economics
Minor: Home Economics
Cheerleaders 2,3; Home Economics Club 1,2,3,4; Phi Gamma Tau 2,3; Sigma Delta Pi 3,4.

THOMAS STOCKTON BURR, JR.
2309 Belvedere Drive, Scotch Plains, N. J.
Major: Biological Science
Minor: Physical Science
Phi Sigma Epsilon 1,2,3,4, Recording Secretary 1,2; Sigma Eta Sigma 1,2,3,4, Treasurer 3.

VINCENT JOSEPH BUTLER
100 Carroll Street, Paterson, N. J.
Major: Industrial Arts
Minor: Industrial Arts

EDWARD BUZINKY
24 Burgess Place, Passaic, N. J.
Major: Biological Science
Minor: Physical Science
Newman Club 3,4; Senate 3,4; Veterans Association 1,2,3,4.

MARGARET CATHERINE BYRNE
118 Fourth Avenue, East Orange, N. J.
Major: Home Economics
Minor: Home Economics
Home Economics Club 1,2,3,4; Newman Club 1,2,3,4; Sigma Eta Sigma 1,2,3,4.

HELEN CAIRNS
25 Cambridge Terrace, Hackensack, N. J.
Major: English
Minor: Mathematics
Aldornia 2,3,4, Liaison 3,4; English Club 1,2,3,4; *La Campana* 3,4; Mu Sigma 2,3,4, Inter-dorm Sorority Council Representative 3.

LOUISE CAMPUS
290 Madison Avenue, Irvington, N. J.
Major: English
Minor: Speech
Aldornia 3,4; Citizenship Committee 3; *Montclarion* 2; Newman Club 2,3; Players 3; Quarterly 2,3,4; Sigma Alpha Eta 2,3,4.

ROSE MARIE CANDILORO
181 Adelaide Street, Belleville, N. J.
Major: Social Studies
Minor: Biological Science
Newman Club 1,2,3,4; WAA 1,2.

FRANK CAPASSO
48 Baylan Street, Newark, N. J.
Major: Fine Arts
Minor: Fine Arts
Inter-Varsity Christian Fellowship 1,2,3,4; Kappa Delta Pi 3,4; *La Campana* 2; Players 2,3,4; *Quarterly* 2,3,4, Art Editor 3; Senate 2,3,4.

MARIE A. CARDILLO
52 Everett Street, East Orange, N. J.
Major: Physical Education
Minor: Health
All State College Hockey 2; Basketball Club 1,2,3; Basketball 1,2,3; Big Sister Club 3, Program Chairman 3; Demonstration Club 3; East Orange Seventy-fifth Anniversary Scholarship 1955; Fencing Club 3; Field Hockey Club 1,2,3; Miathias Macherey Medal 1957; *Olympia* 2,3; Officials Club 3, President 3.

JEROME P. CARROLL
12 Orchard Street, East Paterson, N. J.
Major: Social Studies
Minor: Physical Education
Agora 1,2,3,4; Football 1,2,3,4; Thirty Club 1,2,3,4; Tribe 1,2,3,4; Veterans Association 1,2,3,4.

DANIEL T. CARROW
525 South Tenth St., Newark, N. J.
Major: Mathematics
Minor: Political Science
Sigma Phi Mu 1,2,3,4; Veterans Association 1,2,3,4.

GRACE MARIE CASALE
11 Emmet Street, Belleville, N. J.
Major: Physical Education
Minor: Health
Basketball Club 1,2,3,4; Cheerleader 2,3,4; Demonstration Club 2,3; Freshman Basketball 1; Hockey Club 1,2,3,4; J.V. Basketball 1; J.V. Hockey 2,3,4; Officials Club 1,3,4; *Springboard* 1,2,3, Junior Editor 3; Varsity Basketball Club 2,3,4; Varsity Queen Candidate 3; Volley Ball Club 1,2,3.

MICHAEL R. CASELLA
192 Riverview Avenue, North Arlington, N. J.
Major: Accounting
Minor: Social Studies
Epsilon Mu Epsilon 1,2,3,4; Intra-Mural Basketball 1,2,3,4.

ROBERT MATTHEW CASEY
19 George Street, Denville, N. J.
Major: Physical Education
Minor: Health
Bowling Club 1,2,3; Officials Club 1,2,3; Soccer Club 3; Varsity Soccer 1,2,3; Varsity Track 2.

WILLIAM E. CASTORAL
601 West Curtis Street, Linden, N. J.
Major: Physical Education
Minor: Health
Glee Vlub 1; Gymnastics Club 2,3,4; Leaders Club 2,3,4; Saccer 1; Track 1,2,3,4.

MARION J. CEDZIDLO
R. D. No. 1, Port Jervis, N. Y.
Major: Accounting
Minor: Secretarial Studies
Citizenship Committee 2; Delta Theta Psi 2,3,4; Epsilon Mu Epsilon 1,2,3,4, Liaison 2,3; Newman Club 1,2; Pi Omega Pi 2,3,4.

BARNETT CHESSIN
440 East Thirtieth Street, Paterson, N. J.
Major: Social Studies
Minor: English and Geography
Gamma Theta Upsilon 3,4; Rohwec 2,3,4; SEAM 2,3; Thucydian Society 1,2,3,4.

MARILYN RICHEL CHIRICHILLO
504 Sherman Avenue, Roselle Park, N. J.
Major: English
Minor: Physical Science
Eta Sigma Eta 1,2; Theta Chi Rho 2,3,4.

WILLIAM D. CLIFFORD
1558 Anderson Avenue, Fort Lee, N. J.
Major: Accounting
Minor: Social Studies
Agora 1,2,3,4.

IRENE JOHNSON COATES
200 A Davey Street, Bloomfield, N. J.
Major: Mathematics
Minor: Biological Science
Aphesteon 2,3,4; Sigma Eta Sigma 2,3; Sigma Phi Mu 1,2.

SHIRLEY COOK COHAN
300 Wainwright Street, Newark, N. J.
Major: English
Minor: Social Studies
Creative Writing 2,3.

BRENDA B. COHN
353 Broadway, Bayonne, N. J.
Major: Mathematics
Minor: Geography
Delta Theta Psi 1; Gamma Theta Upsilon 2,3,4; Sigma Phi Mu 1,2,3,4.

JOSEPH ANTHONY COLYER, III
72 North Thirteenth Street, Newark 7, N. J.
Major: Fine Arts
Minor: Fine Arts
Quarterly 2,3,4.

DOROTHY COOPER
270 Winfield Avenue, Jersey City 5, N. J.
Major: Physical Science
Minor: Biological Science
Dorm Show 1,2; Lab Assistant 2,3; *Montclarian* 1; Players 1; Sigma Eta Sigma 1,2,3,4.

FRANK COSTELLO, JR.
912 Boulevard, New Milford, N. J.
Major: Social Studies
Minor: Social Business
IRC 1,2,3.

PATRICK J. COUZZO, JR.
425 Sixty-fourth Street, West New York, N. J.
Major: Physical Education
Minor: Health
J.V. Basketball 1; Marshalls Club 1,2,3; Officials Club 2,3; Track 1; Varsity Basketball 2,3.

PATRICIA CROSBY
64 Jasper Street, Paterson, N. J.
Major: Social Studies
Minor: Physical Education
Citizenship Committee 1,2,3,4, Publicity Chairman 4; Class Council 2; Junior Class Secretary; IRC 2,3, Treasurer 3; *La Campana* 3,4, Assistant Photography Editor 4; Modern Dance Club 3,4; Newman Club 2,3,4; Players 2,3; Theta Chi Rho 3,4; WAA 2,3,4.

EDWIN E. CROWE, JR.
122 Orton Road, West Caldwell, N. J.
Major: Industrial Arts
Minor: Industrial Arts
Industrial Arts Guild 1,2,3,4; Phi Lambda Pi 3,4; Veterans Association 1,2,3,4.

JOHN N. CULBERTSON
5 Moore Avenue, Barrington, N. J.
Major: Accounting
Minor: Social Studies
Cross Country 2; Epsilon Mu Epsilon 1,2,3,4; Intra-Mural Basketball 1,2,3; Intra-Mural Softball 1,2,3,4; *Montclarian* 2; Pi Omega Pi 2,3,4; Senate 2,3,4; Track 1; Veterans Association 1,2,3,4, Treasurer 2,3.

JACK D. CUNDARI
340 Broad Avenue, Palisades Park, N. J.
Major: Latin
Minor: English
Eta Sigma Phi 2,3,4, Vice President 4; Inter Nos 1,2,3,4, President 4.

C. MICHAEL CUNNINGHAM
62 North Willow Street, Montclair, N. J.
Major: Social Studies
Minor: Biological Science
La Campana 4, Photography Editor 4; Rohwec 2,3,4; Senate 2,3,4; Thucydian Society 1,2,3,4, Vice President 4; Veterans Association 1,2,3,4.

RITA JONES CURRY
21 Johnson Avenue, Matawan, N. J.
Major: Biological Science
Minor: Physical Science
Citizenship Committee 1; Delta Theta Psi 1,2,3,4; Dorm Show 2, Lab Assistant 3,4; Sigma Eta Sigma 1,2,3,4; Women's Honor Board 1,2.

PRUDENCE B. CURTIS
27 Melrose Terrace, Elizabeth, N. J.
Major: Music
Minor: Music
American Guild of Organists 3,4; Choir 1,2,3,4; Collegium Musicum 1, Librarian 1; MENC 2,3,4; Opera Workshop 2,3,4, Secretary-Librarian 2,3; Orchestra 2.

EMILIA ANNA DANEU
425 Second Street, Palisades Park, N. J.
Major: Latin
Minor: Social Studies
Citizenship Committee 2,3; Eta Sigma Phi 3,4; Inter Nos 2,3,4; SEAM 2,3,4.

BARBARA G. D'ASCENSIO
309 First Avenue, Newark, N. J.
Major: Physical Science
Minor: Biological Science
Commuters' Review 2; Newman Club 1,2; *Quarterly* 1; Republican Club President 2; Sigma Eta Sigma 2,3,4; Television Club 1,2.

RICHARD OSCAR DAUM
378 Main Street, Little Falls, N. J.
Major: Industrial Arts
Minor: Industrial Arts
Co-Chairman Carnival Construction Committee 2; Epsilon Pi Tau 2,3,4; Industrial Arts Guild 1,2,3,4, President 3; Kappa Delta Pi 3,4; Parking Commission 1,2,3, Commissioner 2,3; Phi Lambda Pi 2,3,4, Liaison 3; Veterans Association 1,2,3,4.

JEAN DAVIET
24 Clinton Avenue, Westwood, N. J.
Major: English
Minor: Social Studies
Aldarnia 2,3,4, Vice President 4; Citizenship Committee 3,4; Creative Writing Club 1; Kappa Delta Pi 3,4; Mu Sigma 2,3; *Quarterly* 1,2, Literary Editor 2.

KERRY H. DAVIS
248 North Walnut Street, East Orange, N. J.
Major: Social Studies
Minor: Physical Education
Agora 1,2,3,4; Baseball 1,2,3; Basketball 1,2,3, Captain 3; *Montclarian* 3; STIRC 2; Tribe 1,2,3,4.

MARGARET ELLEN DEE
RFD 1, Stockton, N. J.
Major: Fine Arts
Minor: Fine Arts
Carnival Co-chairman Decoration Commitee 2; Citizenship Committee 1,3,4, Liaison 1; Dolphac 2,3,4; Dorm Show 1,2; Kappa Rho Upsilon 1,2,3,4; *La Campana* 4; Spectrum 2.

FRED JOSEPH DE FEO
85 Mercer Street, Paterson 4, N. J.
Major: Mathematics
Minor: Physical Science
Sigma Eta Sigma 3,4; Sigma Phi Mu 1,2,3,4.

WILLIAM J. DE GROOT, JR.
178 Atlantic Street, Paterson, N. J.
Major: Fine Arts
Minor: Fine Arts
Phi Lambda Pi 3,4.

MARIE C. DE JOHN
23 Ohio Street, Maplewood, N. J.
Major: Social Studies
Minor: English
Choir 1; Clio 2; Delta Theta Psi 2,3,4; Newman Club 1; Sophomore Class Council.

JERRY DELANEY
1380 Orange Avenue, Union, N. J.
Major: Physical Education
Minor: Health
Baseball Manager 1,2; Glee Club 1; Gymnastic Team 1,2,3,4; Leaders Club 1,2,3,4; Tennis Club 1; Track 2,3,4; Volleyball Club 1,2.

ERNEST DELGUERCIO
66 Woodside Road, Maplewood, N. J.
Major: Fine Arts
Minor: Fine Arts
Basketball 1,2,3; Phi Lambda Pi 1,2,3,4; Spectrum 1,2.

MARGARET DELLA SALA
68 Front Street, Paterson, N. J.
Major: Social Studies
Minor: Speech
Citizenship Committee 1,2,3,4, Historian 3, Co-chairman Freshman Orientation 3; Clio 2,3, Liaison 2; IRC 1,2,3,4, Corresponding Secretary 2; Kappa Delta Pi 3,4; Newman Club 1,2,3,4; Rohwec 3,4, Recording Secretary 3; Sigma Alpha Eta 2,3,4; Theta Chi Rho 2,3,4.

WILLIAM E. DELORENZO
552 Argyle Avenue, Orange, N. J.
Major: Spanish
Minor: Speech
Epsilon Mu Epsilon 1,2; *Montclarion* 1,2; Newman Club 1,2,3,4; Players 1,2,3,4; SEAM 1,2,3,4; Senate 2,3,4; Sigma Alpha Eta 2,3,4; Le Tertulia Espanola 1,2,3,4.

ALEX DEL VENTO
338 Elizabeth Street, Orange, N. J.
Major: Mathematics
Minor: Physical Science
Sigma Phi Mu 1,2,3,4.

JEAN V. DEMARK
75 Little Street, Belleville, N. J.
Major: Fine Arts
Minor: Fine Arts
Art Council 3,4; Kappa Pi 3,4; Spectrum 1,2.

BARBARA ANN DEMCHAK
34 Avondale Avenue, Clifton, N. J.
Major: English
Minor: Social Studies
Bureau of Student Publications, Secretary 3; Cheerleader 3,4; Citizenship Committee 3; *La Campana* 3,4; *Montclarion* 1,2,3,4, Copy Editor 3,4; Phi Gamma Tau 3,4; Theta Chi Rho 2,3,4, Recording Secretary 3,4.

PATRICK DE ROSA
105 Home Place, Lodi, N. J.
Major: Fine Arts
Minor: Fine Arts
Kappa Pi 3,4; Spectrum, Treasurer 1.

LUCIENNE ANDREE de WETTE
17 Leonard Avenue, Tenafly, N. J.
Major: English
Minor: Physical Education
English Club 1; *Montclarion* 1; WAA 1,2,3, Treasurer 4.

TALDA DI BELLA
393 South Sixth Street, Newark, N. J.
Major: Music
Minor: Music
Choir 1,2,3,4; MENC 2,3,4; Orchestra 1,2,3,4.

JUDITH ANN DIELLO
861 Madison Avenue, Paterson, N. J.
Major: French
Minor: Latin
Eta Sigma Phi 3,4, Corresponding Secretary 3; Le Cercle Français 1,2,3,4, Treasurer 2, Vice President 3; Inter Nos 2,3,4, Liaison 3; Newman Club 1,2,3,4.

DONATO DI GERONIMO
282 Orange Road, Montclair, N. J.
Major: Business Education
Minor: Geography
Agora 1,2,3,4, Vice President 3,4; Gamma Theta Epsilon 2,3,4; Safety Commitee 3,4, Chairman 4; Thirty Club 1,2; Veterans Association 1,2,3,4.

BETTINA DONATI
154 Dundee Avenue, Paterson, N. J.
Major: English
Minor: Social Studies
La Campana 4; *Montclarion* 3,4.

GEORGE DUBROSKI, JR.
37 Catherine Street, Elizabeth, N. J.
Major: Physical Education
Minor: Health
Audio-Visual Aids 1; Cross-Country 2,4; Gymnastics Club 2,3,4; Leaders Club 2,3,4; Soccer 1; Tumbling 2; Wrestling Club 1.

GERALD FRED DYCHKOWSKI
48 Southwood Drive, Old Bridge, N. J.
Major: Accounting
Minor: English
Audio-Visual Center 2,3,4; Forum 1,2, President 2; *Montclarion* 1,2,3, News Editor 2.

BARBARA W. DYNDA
611 East Elizabeth Avenue, Linden, N. J.
Major: Spanish
Minor: French
Citizenship Committee 1; Delta Omicron Pi 1,2,3,4; La Tertulia Espanola 1,2,3,4, Historian 4; Le Cercle François 2,3,4; Newman Club 1,2,3,4.

DORIS ECKARDT
166 Plauderville Avenue, Garfield, N. J.
Major: Secretarial Studies
Minor: English
Epsilon Mu Epsilon 1,2; Pi Omega Pi 3,4; WAA 2,3.

PETER S. ECKERT
194 Sixth Street, Harrison, N. J.
Major: Science
Minor: Science

ANNA EIBEN
Major: Latin
Minor: Geography
Inter Nos 3,4; IRC 3,4.

ANNA M. EINSIEDLER
32 Morgan Place, North Arlington, N. J.
Major: English
Minor: Secretarial Studies
Dalphac 3,4; *La Campana* 3,4; Phi Gamma Tau 3,4; *Montclarion*, Typing Editor 3,4.

ELIZABETH ELEVATORSKI
364 Highland Avenue, Clifton, N. J.
Major: Home Economics
Minor: Home Economics
Class Representative 1; Home Economics Club 1,2,3,4, Treasurer 2; Sigma Eta Sigma 1,2,3,4.

JOYCE ELEY
68 West 54th Street, Bayonne, N. J.
Major: Social Studies
Minor: Geography

LARRY E. ENNIS
721 Kinderkamack Road, Oradell, N. J.
Major: Industrial Arts
Minor: Industrial Arts

ROSALINA ESTEVES
103 Poulison Avenue, Ridgefield Park, N. J.
Major: English
Minor: Secretarial Studies

PATRICIA C. EVANS
582 Mountain View Terrace, Dunellen, N. J.
Major: Social Studies
Minor: Geography
Dalphac 2,3,4, Recording Secretary 3, Historian 2; Gamma Theta Upsilon 2,3,4; Kappa Rho Upsilon 1,2,3,4; Newman Club 1,3,4.

ANGELINA FARINA
12 Foster Street, Clifton, N. J.
Major: Fine Arts
Minor: Fine Arts

GLORIA C. FERLISE
17 Lodi Street, Hackensack, N. J.
Major: Spanish
Minor: English
Commuter's Review 1,2,3,4; La Tertulia Espanola 1,2,3,4, President 4; *Montclarion* 3; SEAM 1,2,3,4; Spanish Dancing 3; Margaret B. Holz Scholarship.

DOLORES ANN FIELDS
234 East Glen Avenue, Ridgewood, N. J.
Major: Secretarial Studies
Minor: Accounting
Choir 1; Epsilon Mu Epsilon 1,2,3,4; Kappa Delta Pi 3,4; Pi Omega Pi 2,3,4.

JOSEPH R. FLAHERTY
758 Jersey Avenue, Elizabeth, N. J.
Major: Physical Education
Minor: Health
Athletic Association 3; Basketball 1; Bowling Club 1; Officials Club 3; Track 2.

LILLIAN S. FORTMANN
69 Balsam Road, Pines Lake, Wayne, N. J.
Major: Music
Minor: Music
Band 3,4; Choir 1,2,3,4, Publicity Chairman 2; Kappa Delta Pi 3,4; MENC 2,3,4; Opera Workshop 1,2, Vice President 2.

VINCENT LEONARD FRANCO
310 Jersey Street, Harrison, N. J.
Major: Social Studies
Minor: Geography
Gamma Theta Upsilon 2,3,4, Treasurer 3; IRC 1,2,3,4; Phi Lambda Pi 2,3,4.

JEAN MARIE FURNARI
24 Essex Street, Nutley, N. J.
Major: Speech
Minor: English
Citizenship Committee 3,4, Chairman Entertainment Committee 3; Commuters' Revue 1,2,4; English Club 1,2,3,4; Junior Class Council; Sigma Alpha Eta 2,3,4, Committee Chairman 3.

ANGELA FUSARO
24 Greylock Avenue, Belleville, N. J.
Major: Social Studies
Minor: English
Dalphac 2,3,4, Corresponding Secretary 4; *La Campana* 3; Newman Club 2; Rohwec 3,4.

PATRICK J. GALLO
407 First Street, Palisades Park, N. J.
Major: Social Studies
Minor: English
Intra-Mural Sports 1,2,3,4; *Montclarion* 3,4; Tau Sigma Delta 2,3,4, Historian 2, Vice President 3, President 4.

NORMAN G. GALLOF
209 Darer Avenue, Hillside, N. J.
Major: Spanish
Minor: English
Commuters' Revue 1,2,3,4, Assistant Musical Director 2, Treasurer 3; La Tertulia Espanola 1,2,3,4, Treasurer 2; *Montclarion* 1; SEAM 1,2.

ROSARIO R. GAMBINO
355 Fornham Avenue, Lodi, N. J.
Major: Physical Science
Minor: Biological Science
Sigma Eta Sigma 1,2,3,4, President 3.

SAMUEL A. GANNAIO
233 Westminster Place, Lodi, N. J.
Major: Social Studies
Minor: Biological Science
Sigma Eta Sigma 2,3,4; Tau Sigma Delta 1,2,3,4, Secretary 4; Tennis. 1,2,3,4; Thucydian Society 1,2.

GERALD M. GELLER
1601 Wainwright Street, Hillside, N. J.
Major: Physical Education
Minor: Health
Audio-Visual Aids 1; Bowling Club 2; Glee Club 1; Gymnastic Team 1,3,4; Leaders Club 1,3,4; Officials Club 1; Science Club 2; Soccer 1,2,3,4; Soccer Club 3; Track 1; Volleyball Club 2.

RACHEL GERARDI
442 Westminster Place, Lodi, N. J.
Major: French
Minor: English
Citizenship Committee 2,3,4; Le Cercle Français 1,2,3,4; *Montclarion* 2,3,4, Managing Editor 3,4; Newman Club 3,4; Theta Chi Rho 3,4.

RITA TERESA GESMOND
58 Telford Street, Newark, N. J.
Major: Science
Minor: Science
Class Council 1,3; Citizenship Committee 1,2,3,4; Sigma Delta Pi 2,3,4; Sigma Eta Sigma 1,2,3,4, Liaison 3; Sophomore Class Secretary; Phi Gamma Tau 2,3,4.

BARBARA MARY GETZ
530 McMichael Place, Hillside, N. J.
Major: English
Minor: Speech
English Club 1,2,3,4; Newman Club 1,2,3,4; *Quarterly* 2,3,4; Sigma Alpha Eta 2,3,4.

ANTOINETTE LANTERI GIACONIA
274 Madison Street, Passaic, N. J.
Major: Secretarial Studies
Minor: Accounting
Citizenship Committee 2; Epsilon Mu Epsilon 1,2; Freshman Council 1; Phi Gamma Tau 2,3,4, Secretary 2,3,4; Theta Chi Rho 3,4.

ARLENE GIBBS
14 George Street, Paterson, N. J.
Major: Social Studies
Minor: English
Co-chairman Carnival Locations Committee 2, Dalphac 2,3,4, President 4; Eastern States Conference 2,3; Kappa Delta Pi 3,4; *La Campana* 4, Associate Editor 4; *Montclarion* 2; Phi Gamma Tau 3,4; Rowhec 3,4; STIRC Conference 3; SGA 2,3,4, Class Representative 1, Corresponding Secretary 2, Recording Secretary 3.

JAMES PHILIP GILDAY
334 South Twelfth Street, Newark, N. J.
Major: Social Studies
Minor: Geography
Gamma Theta Upsilon 2,3,4, Vice President 3; Rohwec 2,3,4; Tau Sigma Delta 2,3,4; Thucydian Society 1,2,3,4, Treasurer 1, Vice President 2.

ANNAMARIE GIMMEL
6321 Bergenline Avenue, West New York, N. J.
Major: Social Studies
Minor: Geography
Dalphac 3,4; Delta Theta Psi 1,2,3,4, Treasurer 2,3, President 4; Gamma Theta Upsilon 2,3,4.

ALICE LOUISE GIONTI
1275 Belmont Avenue, North Haledon, N. J.
Major: Accounting
Minor: Secretarial Studies
Co-chairman Carnival Financial Committee 2; Epsilon Mu Epsilon 1,2, 3,4; Kappa Delta Pi 3,4, Historian-Liaison 4; Liaison Committee 4; New Jersey Business Education Workshop 2,3,4, Chairman 3; Newman Club 1,3,4; Pi Omega Pi 2,3,4, President 4; Sigma Delta Pi 1,2,3,4.

ANN MARIE GOI
80 Little Street, Belleville 9, N. J.
Major: English
Minor: Social Studies
Newman Club 1,2,3,4; WAA 1,2,3.

MARGARET ANN GOODWIN
491 Old Short Hills Road, Short Hills, N. J.
Major: Mathematics
Minor: Speech
Sigma Alpha Eta 2,3,4; Sigma Phi Mu 1,2,3,4.

VINCENT JOSEPH GORSKI
74 Newby Avenue, West Paterson, N. J.
Major: Social Studies
Minor: Speech
Citizenship Committee 1,2,3,4, Treasurer 2, Chairman 3,4; Freshman Class Council 1; National Citizenship Conference 2,3; Newman Club 1,2,3,4, Treasurer 2, President 3; Rohwec 2,3,4, Historian 4; Senate 2,3,4; Sigma Alpha Eta, Key Member, 2,3,4.

MARY ANN ARMENTO GRAESSLE
68 Chelsea Avenue, Newark, N. J.
Major: Physical Science
Minor: Biological Science
Sigma Eta Sigma 1,2.

WILLIAM D. GRAHAM
28 Westcott Street, East Orange, N. J.
Major: Industrial Arts
Minor: Industrial Arts
Agora 1,2,3,4, Corresponding Secretary 4; Football 1,2,3,4; Industrial Arts Guild 1,2,3,4; Intra-Murals 1,2,3,4; Newman Club 1,2,3,4; Thirty Club 1,2,3,4, Secretary 3; Tribe 1,2,3,4; Veterans Association 1,2,3,4.

ROSEMARIE SPAGNOLETTI GRIECO
325 Beardsley Avenue, Newark, N. J.
Major: Spanish
Minor: English
Inter Nos 1,2, Secretary 2; La Tertulia Espanola 1,2,3,4; Newman Club 1,2,3,4; WAA 1,2.

AGNES JOYCE GRIFFIN
72 Cliff Street, Haledon, N. J.
Major: English
Minor: Political Science
English Club 1,4; Newman Club 1,2,3,4.

DOLORES ESTELLE GRIFFIN
466 Homans Avenue, Closter, N. J.
Major: French
Minor: Spanish
Citizenship Committee 1; Class Representative 2; Kappa Rho Upsilon 1,2,3,4; La Tertulia Espanola 2,3,4; Le Cercle Français 1,2,3,4; WAA 1,2,3,4; Women's Track 2,3,4.

DOROTHY GROSIAK
18 Stein Avenue, Wallington, N. J.
Major: Social Studies
Minor: Geography

RONALD A. GUBALA
469 Devon Street, Kearny, N. J.
Major: Industrial Arts
Minor: Industrial Arts
Industrial Arts Guild 1,2,3,4; Newman Club 1,2; Track 1.

RALPH MICHAEL GUMA
53 Wales Avenue, Jersey City, N. J.
Major: Physical Education
Minor: Health
Audio-Visual Aids 2; Bowling Club 2,3; Bowling 2,3; Gymnastics Club 2; Officials Club 2,3; Track 2.

THOMAS B. HAAS
146 Beech Street, Nutley 10, N. J.
Major: English
Minor: Speech
Commuters' Revue 1,2,3,4, Director and Author 2,3; English Club 1,2, 3,4, Vice President 2,3, President 3,4; Players 1,2,3,4, Vice President 3,4; *Quarterly* 2,3,4, Editor-in-chief 3,4; Sigma Alpha Eta 2,3,4.

ELIZABETH C. HAGER
Parker Road, RFD #1, Long Valley, N. J.
Major: Biological Science
Minor: Physical Science
Delta Omicron Pi 1,2,3,4; Fencing Club 1,2,3,4, Co-captain 3; FTA 1; Kappa Delta Pi 3,4; Sigma Eta Sigma 1,2,3,4, Recording Secretary 3; Women's Honor Board 1,3,4, Chairman 3,4.

GLORIA HAIRABEDIAN
916 Palisade Avenue, Union City, N. J.
Major: Secretarial Studies
Minor: Geography
Epsilon Mu Epsilon 1,2,3,4; Gamma Theta Upsilon 2,3,4.

JEAN GAIL HANLEY
97 Cumberland Avenue, Verona, N. J.
Major: Mathematics
Minor: Physical Science
Aphestean 2,3,4, Liaison 3; Newman Club 1; Players 1,2; Sigma Phi Mu 1.

RONALD BRUCE HANSEN
Maple Road, Chatham, N. J.
Major: Industrial Arts
Minor: Industrial Arts
Industrial Arts Guild 1,2,3,4; Newman Club 1,2.

EDNA MARIE HARRIS
110 North Nineteenth Street, East Orange, N. J.
Major: Spanish
Minor: Music
Alpha Kappa Alpha 3,4; Choir 3,4; Citizenship Committee 2,3,4; *La Campana* 2,3,4, Copy Editor 3,4; La Tertulia Espanola 1,2,3,4, Treasurer 4; MENC 2,3,4; Orchestra 3,4; WAA 2,3,4.

DOROTHY MAE HARVEY
7 Rosedale Avenue, Montclair, N. J.
Major: Home Economics
Minor: Home Economics
Home Economics Club 1,2,3,4; Kappa Delta Pi 3,4; Sigma Eta Sigma 1,2; Semi-Centennial Committee 2,3,4.

ELLEN RUTH HECHTER
106 East 33rd Street, Paterson, N. J.
Major: Social Studies
Minor: Social Business
Clio 2; Epsilon Mu Epsilon 3,4; IRC 1,2,3,4; Star of David 3,4.

JACQUELINE HEMPSTEAD
419 Crawford Terrace, Union, N. J.
Major: Music
Minor: Music
Band 1,3,4; Choir 1,2; Little Band 3,4; MENC 2,3,4; Orchestra 1,2,3,4; String Quartet 1.

HELEN HENDERSON
6 Short Hill Road, Clifton, N. J.
Major: Home Economics
Minor: Home Economics
Home Economics Club 1,2,3,4; Kappa Delta Pi 3,4; Sigma Eta Sigma 1,2,3,4.

DANIEL HERMAN
200 Weequahic Avenue, Newark, N. J.
Major: Social Studies
Minor: Geography
Intra-Mural Basketball Captain 2,3; IRC 1,2,3; Tau Sigma Delta 2,3.

WILLIAM T. HEWSON
255 Scotland Road, South Orange, N. J.
Major: Physical Education
Minor: Health
Audio-Visual Aids 2; Gymnastics Club 2,3,4; Leaders Club 2,3,4; Marshalls Club 2,3; Tennis 3; Track 2.

MARY ELLEN HICKEY
78 Ozone Avenue, Cedar Grove, N. J.
Major: Home Economics
Minor: Home Economics
Home Economics Club 1,2,3,4, Secretary 1; Newman Club 1,2; Phi Gamma Tau 2,3,4; Players 3; Sigma Delta Pi 1,2,3,4, Recording Secretary 2,3; Sigma Eta Sigma 1,2,3,4, Corresponding Secretary 3.

WILLIAM T. HODGE, JR.
65 Fourth Street, Highlands, N. J.
Major: Mathematics
Minor: Physical Science
Boosters Association 2,3, Vice President 2; Phi Sigma Epsilon 1,2,3,4, Vice President 3; Sigma Eta Sigma 3,4; Sigma Phi Mu 1,2,3,4.

JEAN ELLEN HOPKINS
Main Street, RD #1, Lincoln Park, N. J.
Major: French
Minor: Music
Choir 1,2,3,4; Le Cercle Français 1,2,3,4; Inter Varsity Christian Fellowship 4; MENC 4.

JOHN T. HUGHES
218 Richelieu Terrace, Newark, N. J.
Major: Latin
Minor: Physical Education
Basketball 2,3; Inter Nos 2,3,4; Newman Club 2; Senate 2,3,4.

RAYMOND HUNT
523 North Illinois Avenue, Atlantic City, N. J.
Major: French
Minor: English
Citizenship Committee 1,2,3,4, Treasurer 2, Co-chairman Freshman Orientation 3, Co-chairman Penny Drive 3; Carnival Committee Locations Co-chairman 2; Class Representative 2,3; Eastern States Conference 2; Faculty-Student Assembly Committee 3; Le Cercle Français 1,2,3,4; Liaison 2; Kappa Delta Pi 3,4; *La Campana* 3,4, Assistant Captions Editor 4; *Montclarion* 2; *Quarterly* 3,4; Senate 1,2,3,4; SGA Board of Trustees 2,3; STIRC 3.

ARLENE HYMAN
234 Main Street, Closter, N. J.
Major: Secretarial Studies
Minor: Accounting
Epsilon Mu Epsilon 1,2; *Montclarion* 2; Mu Sigma 2,3,4; Star of David 2,3,4, Vice President 4.

CAROL ELLEN JAUGSTETTER
76 Orchard Drive, Clifton, N. J.
Major: Music
Minor: Music
Choir 1,2,3,4, Secretary 2,3,4; MENC 2,3,4, Treasurer 3,4; Opera Workshop 1,2,3,4, Vice President 3,4.

DOUGLAS RALPH JEWELL
370 Maple Street, Kearny, N. J.
Major: Physical Education
Minor: Health
Audio-Visual Aids 4; Baseball 1,2,3,4; Bowling Club 1,2,3,4; Bowling 3; Fencing Club 4; FTA 1,2,3; Officials Club 1.

REUBEN JOHNSON, JR.
8 Sheffield Drive, Newark, N. J.
Major: Biological Science
Minor: Physical Science
Cross Country 1,2; Men's Dormitory Council 2; Senate 1,2,3,4; Track 1,2,3.

GAIL R. JORDON
254 Walters Street, Rahway, N. J.
Major: Physical Education
Minor: Health
Basketball Club 1,2,3; Big Sisters Club 3, Treasurer 3; Cheerleaders 3; Demonstration Club 2,3; Fencing Club 3; Field Hockey Club 1,2,3; Field Hockey 2; FTA 1; Junior Class Secretary; J.V. Basketball 1; Women's Officials Club 2,3.

BARBARA ZITA KAPLAN
348 Dodd Street, East Orange, N. J.
Major: Latin
Minor: English
English Club 1,2,3; Inter Nos 1,2,3,4; Star of David 2,3,4; Television Workshop 3,4.

MAY ELLEN KARLSON
39 Essex Avenue, Bloomfield, N. J.
Major: English
Minor: Social Studies

ALFRED R. KAUSCH
941 Garden Street, Hoboken, N. J.
Major: Biological Science
Minor: Physical Science
Cross Country Team 2,3,4; Intramurals 1,2,3,4, Basketball, Softball; Sigma Eta Sigma 1,2,3,4, Treasurer 1; Senate 3,4; Tribe 2.

ALICE M. KAUSCHKY
5704 Hudson Avenue, West New York, N. J.
Major: Secretarial Studies
Minor: Accounting
Citizenship Committee 2; Epsilon Mu Epsilon 1,2,3,4, Recording Secretary 2; Phi Gamma Tau 3,4; Pi Omega Pi 2,3,4; Theta Chi Rho 3,4.

ANN LUCILLE KAZANCHY
518 Eightieth Street, North Bergen, N. J.
Major: Social Studies
Minor: Geography
IRC 2; SEAM 4.

MARIE KEENAN
179 May Street, Hawthorne, N .J.
Major: Social Studies
Minor: English
IRC 1; Kappa Delta Pi 3,4; Newman Club 3,4; Rohwec 2,3,4, Corresponding Secretary 3,4; Young Democrats 2.

WILLIAM VINCENT KEHOE
30 Whitney Street, Newark, N. J.
Major: Social Studies
Minor: Geography
Bridge Club 3,4; Gamma Theta Upsilon 2,3,4; Newman Club 1; Thucydian Society 3,4.

THOMAS F. KELLY
145 Prospect Avenue, North Arlington, N. J.
Major: Accounting
Minor: Physical Education
Agora 2,3,4, Historian-Treasurer; Epsilon Mu Epsilon 1,2,3,4; Football 1,2,4; Thirty Club 1,2; Tribe 1,2.

GERALD LAWRENCE KEMPF
119 Beechwood Drive, Packanack Lake, N. J.
Major: Social Studies
Minor: Physical Education

CHARLES PARKER KENISON
R.D. 1113 Longview Place, Ringwood, N. J.
Major: Industrial Arts
Minor: Industrial Arts
Epsilon Pi Tau 2,3,4, Secretary; Industrial Arts Guild 1,2,3,4.

BARBARA KERKE
402 Pompton Avenue, Cedar Grove, N. J.
Major: Music
Choir 1,2,3,4; Collegium Musicum 1; MENC 2,3,4; Opera Workshop 2,3,4.

GLORIA KHOURY
703 East 24 Street, Poterson, N. J.
Major: Physical Science
Minor: Biological Science
Sigma Eta Sigma 1,2,3,4, Vice President 3; Track 2,3,4; Women's Athletic Association 1,2,3,4, Vice President 3.

GRACE IRENE KIRSCH
43 South Main Street, Neptune, N. J.
Major: Fine Arts
Minor: Fine Arts
Art Council 3,4; Dormitory Honor Board 2,3,4; Dalphac 2,3,4, Historian 3; Delta Theta Psi 1,2,3,4, Vice President 3; Dorm Show 1,2,3; Kappa Pi 3,4; *La Campana* 3,4; Players 1; Spectrum 1,2.

RUTH PANIS KLEIN
51B Lincoln Avenue, Orange, N. J.
Major: Mathematics
Minor: Biological Science
Aphesteon 2,3,4, President 4; Dalphac 2,3,4; Sigma Eta Sigma 2,3; Sigma Phi Mu 1,2,3.

RONALD L. KNEPPER
94 Third Avenue, Hawthorne, N. J.
Major: Industrial Arts
Minor: Industrial Arts
Agora 1,2,3,4; Carnival Electrical Chairman 2; Football 1,2,3,4; Industrial Arts Guild 1,2,3,4; New Jersey Industrial Arts Association 1,2,3,4; Tennis 3,4; Track 3,4; Tribe 1,2,3,4; Thirty Club 1,2,3,4.

ELYSE M. KOEHLER
11 Brearly Crescent, Waldwick, N. J.
Major: Secretarial Studies
Minor: Elementary Education
Carnival Equipment Co-chairman 2; Dormitory Honor Board 2,3,4, Vice-chairman 2; Dorm Show 1; Dormitory Weekend Co-chairman 3; Epsilon Mu Epsilon 1,2,3,4; Kappa Delta Pi 3,4, Recording Secretary 4; Kappa Rho Upsilon 1,2,3,4, Vice President 4; *La Campana* Associate Typing Editor 4; Pi Omega Pi 2,3,4, Vice President 4; Theta Chi Rho 1,2,3,4, Recording Secretary 3.

CLAIRE NATALIE KOSTYCH
100 Linden Street, Carteret, N. J.
Major: Mathematics
Minor: Accounting
Aphesteon; Delta Omicron Pi 1,2,3,4, Recording Secretary 2, Treasurer 3; Newman Club 1,2,3,4; Sigma Phi Mu 1,2,3,4.

DONALD C. KOUBA
71A Boiling Springs Avenue, East Rutherford, N. J.
Major: Social Studies
Minor: Biological Science
Co-Chairman Carnival Equipment Committee 2; Junior Class Vice President; Kappa Delta Pi 3,4; Senate 2,3,4, President 4; Thucydian Society 3,4; Veterans Association 1,2,3,4.

WILLIAM JON KRASTING
1100 Kings Highway, Merchantville, N. J.
Major: Fine Arts
Minor: English
Citizenship 2, Publicity Director; Kappa Delta Pi 3,4, Publicity Director 3; *Montclarian* 1,2,3, Art Staff; Players 1,2,3,4, Publicity Director 2; *Quarterly* 1,2, Art Editor 2; Senate 1,2,3,4; Marching Band 1,2,3,4; Students for Stevenson 2, President.

BARBARA A. KUCKS
15 Oakland Street, Hillsdale, N. J.
Major: Mathematics
Minor: Physical Science
Sigma Phi Mu 1,2,3,4.

HERMAN KULL
90 North Park Street, East Orange, N. J.
Major: Accounting
Minor: Physical Education

THEODORE WILLIAM KURY
2147 Tyler Street, Union, N. J.
Major: Social Studies
Minor: Geography
Gamma Theta Upsilon 2,3,4, Liaison Representative 3,4; Intramural Sports 1,2; Track 1.

HENRY THOMAS LABUDZKI
65 Jones Street, Newark 3, N. J.
Major: Physical Education
Minor: Health
Folk Dance Club 1,2,3,4; Glee Club 1; Gymnastics Club 1,2,3,4; Leaders Club 2,3,4; Officials Club 1; Soccer 1,2,3; Track 1,2,4.

MARY JANE LALEVEE
848 Jerome Avenue, Hillside, N. J.
Major: Spanish
Minor: English
La Tertulia Espanola 1,2,3,4, Treasurer 2, Secretary 3.

VITO A. LAMPARIELLO
413 North 12 Street, Newark, N. J.
Major: Social Studies
Minor: Physical Education
Agora 3,4; Intramural Sports 2,3,4.

HARRY E. LANG
207 N. Woodbury Road, Pitman, N. J.
Major: Accounting
Minor: Social Business and Secretarial Studies
Dorm Council 2,3; Epsilon Mu Epsilon 1,2,3,4, Vice President 3,4; Men's Glee Club 3,4.

ANTHONY J. LARDIERI
75 North Munn Avenue, Newark, N. J.
Major: Social Studies
Minor: Physical Education
Baseball 1,2; JV Basketball 1.

JAMES LASALLE
230 Tremont Avenue, East Orange, N. J.
Major: Accounting
Minor: Geography
Agora 1,2,3,4, Treasurer 2, President 4; Basketball 1,2; Epsilon Mu Epsilon 1,2,3,4, Treasurer 2,3,4; Gamma Theta Upsilon 2,3,4; Kappa Delta Pi 3,4, Treasurer 3; Newman Club 1,2,3,4; Pi Omega Pi 2,3,4.

STEPHANIE LAUBSTEIN
272 Smith Street, Newark, N. J.
Major: Fine Arts
Minor: Fine Arts
Kappa Pi 3,4.

LORRAINE LEEKS
54 Margaret Court, Dumont, N. J.
Major: English
Minor: Social Studies
La Campana Copy Staff 4; *Montclarion* 3,4; Players 3,4.

JANE ELLEN LENARD
440 West Second Avenue, Roselle, N. J.
Major: English
Minor: Latin
Choir 1,2; Citizenship Committee 1; Creative Writing Club 1,2; Eta Sigma Phi 3,4, Treasurer 3; Inter Nos 2,3,4, Secretary 2; Players 3; *Quarterly* 3,4.

ROBERT H. LEONARD
76 Seaview Avenue, Jersey City 5, N. J.
Major: Spanish
Minor: Business
Carnival Co-chairman 2; Dorm Council 1,2; Epsilon Mu Epsilon 1,2,3; Kappa Delta Pi 3,4; *La Campana* 1,2,3; Life Hall Committee Chairman 3; MAC 2,3,4; *Montclarion* 1,2,3, Sports Editor 2; Players 1,2,3; Senate 1,2,3,4, Vice President 3; La Tertulia Espanola 1,2,3,4, Liaison 1,2; Tennis 1,2,3, Captain 1,2,3; Tribe 1,2; Veterans Association 1,2,3,4, Publicity Director 1,2; Margaret B. Holz Scholarship to University of Madrid, Spain.

ARLENE LEVINE
465 East 24th Street, Paterson, N. J.
Major: Social Studies
Minor: Social Business
IRC 1,2,4; Star of David 2,3,4; SEAM 4.

FLORENCE LEVITEN
184 Snyder Street, Orange, N. J.
Major: Accounting
Minor: Social Business
Epsilon Mu Epsilon 3,4.

ARLENE MOLDOFKSY LEVY
116 Mapes Avenue, Newark, N. J.
Major: Business Education
Minor: Physical Education
Epsilon Mu Epsilon 1,2,3,4; Orchestra 1; Pi Omega Pi 3,4; Star of David 2,3,4, Treasurer 3; Track 2,3,4; WAA 1,2,3,4, Treasurer 2, President 3.

DOROTHY A. LINDSAY
18 Augusta Street, East Paterson, N. J.
Major: Social Studies
Minor: Physical Education
Boosters Association 4; Clio 2,3; Players 3,4; WAA 2,3; Woman's Track 2,3.

EVELYN FRIEDLANDER LIPETZ
18 Van Winkle Street, Bloomfield, N. J.
Major: Mathematics
Minor: English
Apheseton 3,4; Citizenship Committee 1,2; Class Council 1,2; Delta Omicron Pi 2,3,4; Sigma Phi Mu 1,2.

KATHERINE ANNE LIVIC
372 Wilson Avenue, Fort Lee, N. J.
Major: Spanish
Minor: Social Studies
Delta Theta Psi 1,2,3,4; Newman Club 1,2,4, Recording Secretary 1,2; Province Council Recording Secretary 2,3; Television Club 1,2, Recording Secretary 2.

CAROLE LOMBARDO
28 Freeman Place, Nutley, N. J.
Major: Home Economics
Minor: Home Economics
Home Economics Club 1,2,3,4; Sigma Eta Sigma 1,2,3,4; Theta Chi Rho 2,3; WAA 1.

ALVIN LUBINER
141 Montgomery Avenue, Irvington 11, N. J.
Major: Spanish
Minor: French
Le Cercle Français 1,2,3,4; FTA 1,2,3, Liaison Representative 1; *Montclarion* 1,2; Star of David 3,4; La Tertulia Espanola 1,2,3,4, Vice President 2, President 3; Tau Sigma Delta 2,3,4, Historian 3; Margaret B. Holtz Scholarship for Study at University of Mexico '57; Class Prize—Alliance Française of Mexico D.F.

RUSSELL JAMES MACALUSO, JR.
500 Marlboro Road, Wood-Ridge, N. J.
Major: Mathematics
Minor: Physical Science
Agora 2,3,4; Baseball 2,3,4; Basketball Manager 3,4; Bowling 2,3; Football 2,3; Kappa Mu Epsilon 3,4, Treasurer 4; Thirty Club 2,3.

WILLIAM G. MALSCH, JR.
41 Woodside Terrace, West Orange, N. J.
Major: Industrial Arts
Minor: Industrial Arts
Dorm Council 3; Epsilon Pi Tau 2,3,4, Treasurer 3, President 4; Industrial Arts Guild 1,2,3,4; Kappa Delta Pi 3,4; Phi Lambda Pi 2,3,4, Vice President 3; Tennis 2,3; Veterans Association 1,2,3,4, Corresponding Secretary.

ANNA MANIA
36 Essex Street, Paterson, N. J.
Major: Social Studies
Minor: English
Clio 1,2; *La Campana* 4; Newman Club 1,2,3,4; Rohwec 2,3, Vice President; WAA 1,2.

JAMES N. MANNING
44 Salem Street, Newark 6, N. J.
Major: Social Studies
Minor: Geography
Gamma Theta Upsilon 2,3,4, Corresponding Secretary 4; Newman Club 1; Tau Sigma Delta 2,3,4, Treasurer 4; Television Club 1; Thucydian Society 2,3,4, Treasurer 4.

MARINA MANTHOULIS
52 Everett Street, East Orange, N. J.
Major: Physical Education
Minor: Health

NATHAN M. MARGOLIN
43 College Drive, Jersey City, N. J.
Major: Physical Education
Minor: Health
Bowling Club 2,3; Bowling 2; Folk Dance Club 2,3; NJSEA 3, Vice President 3; SEA 1,2,3, President 3; Soccer 1,2,3; Volleyball Club 1.

RAYMOND A. MASSARO
176 South Ridgewood Road, South Orange, N. J.
Major: Physical Education
Minor: Health
Baseball 1,2; Basketball 1; Bowling Club 2,3,4; Officials Club 1,2,3,4; Soccer 1, Manager 3,4; Track 3.

MURRAY MATZA
634 Park Avenue, East Orange, N. J.
Major: Physical Education
Minor: Health
Baseball 3; Cross-Country 1,2,3; Gymnastics Club 1,2,3; Leaders Club 3; Soccer Club 3; *Springboard* 1,2; Theresa Farrell Award 1956.

HELEN FAY McGOWAN
107 North 11 Street, Newark, N. J.
Major: Social Studies
Minor: Geography
Gamma Theta Upsilon 2,3,4, Recording Secretary 4.

CAROL JANE McKENZIE
42 Waldo Avenue, Bloomfield, N. J.
Major: Physical Education
Minor: Health
Basketball Club 1; Cheerleader 2,3; Demonstration Club 1,2,3; Fencing Club 3; Folk Dance Club 1,2,3; Gymnastics Club 3; Gymnastic 3; Hawaiian Club 1,2,3, Narrator 3; Hockey Assistant Manager 3; Modern Dance Club 2,3; *Springboard* 2,3, Features Editor 2,3; Tennis Club 1,2; Tumbling 3.

PATRICK J. McLAUGHLIN
155 Valley Road, Montclair, N. J.
Major: Accounting
Minor: Social Studies
Epsilon Mu Epsilon 1,2,3,4; Pi Omega Pi 2,3,4; Veterans Association 1,2,3,4.

WILLIAM McNEILL, JR.
23 Astor Street, Newark 2, N. J.
Major: French
Minor: English

BARBARA A. McWALTERS
438 De Witt Avenue, Belleville, N. J.
Major: Mathematics
Minor: Biological Science

LOIS VOGT MENCIK
50 Somerset Street, Garfield, N. J.
Major: Mathematics
Minor: Accounting
Sigma Phi Mu 1,2.

ANN MERCORELLA
130 Washington Avenue, Coytesville, N. J.
Major: Fine Arts
Minor: Fine Arts
Citizenship Committee 1,2,3,4; Delta Omicron Pi 1,2,3,4; Kappa Delta Pi 4; Modern Dance 3,4; *Quarterly* Art Staff 2,3,4.

MARTIN MESSANO
350 Liberty Avenue, Jersey City, N. J.
Major: Physical Education
Minor: Health
Audio-Visual Aids 1,2,3,4; Baseball 3,4; Bowling Club 1,3; Folk Dance Club 2,3,4; Glee Club 1,2,3,4; Tennis Club 1,2,3,4; Tennis 1; Track 2; Year Book Committee 3.

ARTHUR P. MILDNER
841 River Vale Road, River Vale, N. J.
Major: Social Studies
Minor: Geography
Boosters Association 2,3,4, Liaison Representative 2,3,4; Class Council 3,4; Citizenship Committee 1,2,3,4; Dorm Council 2; Dormitory Weekend Co-chairman 2; Football Manager 2,3; Intramurals 2,3,4; International Relations Club 1; *La Campana* 3,4; Liaison Committee 2,3,4; Phi Lambda Pi 1,2,3,4, Corresponding Secretary 2, Liaison Representative 3; Players 3,4; STIRC 3; Thucydian Society 3,4, Corresponding Secretary 3.

GAYLE N. MILLS
37 Emerson Avenue, Paterson, N. J.
Major: English
Minor: Latin
Aldornia 3,4, Secretary-Treasurer 4; Carnival Co-chairman 2; Citizenship Committee 1,2; Eastern States Conference 2,3; Eta Sigma Phi 3,4; Freshman Class Treasurer; *La Campana* 3, Captions Editor 4; *Montclarion* 3,4; Phi Gamma Tau 1,2,3,4; Sigma Delta Pi 1,2,3,4, President 4; Student Government Council Member 2,3.

SUSAN MALENDA MOLNAR
109 Locust Avenue, Wallington, N. J.
Major: Fine Arts
Minor: Fine Arts
Art Council 2,3, Secretary-Treasurer 3, Chairman 3; Kappa Pi 3; Theta Chi Rho 1,2,3,4, Historian 2.

NANCY SUE MOODY
13 Bradford Avenue, West Orange, N. J.
Major: Home Economics
Minor: Home Economics
Home Economics Club 1,2,3,4, Social Chairman 3.

CHARLES F. MOTOLA
251 Maitland Avenue, Paterson 2, N. J.
Major: Physical Education
Minor: Health
Cross-Country 1,2; Glee Club 1,2,3, President 2,3; Officials Club 1,2,3; Track and Field Manager 3.

ELEANOR MARIE MURPHY
32 Woodrow Place, Caldwell, N. J.
Major: English
Minor: Physical Education
WAA 1,2, Liaison 2; Woman's Track 2,3, Captain 2,3.

JAMES RONALD MURPHY
622 Overton Place, Long Branch, N. J.
Major: Social Studies
Minor: Speech
Choir 1,2; Phi Sigma Epsilon 1,2,3,4, Corresponding Secretary 2; Players 1,2,3,4, Treasurer 2, Business Manager 3; SEAM 1,2,3,4, President 3,4; Sigma Alpha Eta 2,3,4; New Jersey Bell Telephone Scholarship.

BARBARA P. NATARO
10 Prescott Avenue, Garfield, N. J.
Major: Accounting
Minor: Secretarial Studies
Epsilon Mu Epsilon 2,3,4; Newman Club 3,4.

DOLORES NEGELE
165 Van Riper Avenue, Clifton, N. J.
Major: Fine Arts
Minor: Fine Arts
Fiftieth Anniversary Committee 2,3,4; Kappa Pi 3,4; Spectrum 1,2, Liaison Representative 2.

BARBARA ANN NICHOLS
243 Innes Road, Wood-Ridge, N. J.
Major: Mathematics
Minor: Physical Science
Kappa Mu Epsilon 2,3,4, Secretary 3,4; Sigma Eta Sigma 2,3; Sigma Phi Mu 1,2,3,4.

LEON NISENSON
541 South 19th Street, Newark, N. J.
Major: Industrial Arts
Minor: Industrial Arts
Agora 3,4; Industrial Arts Guild 1,2,3,4, Liaison Representative 3.

WILBUR NISENSON
342 Grove Street, Newark 3, N. J.
Major: Industrial Arts
Minor: Industrial Arts
Industrial Arts Guild 1,2,3,4; Veterans Association 1,2,3,4.

HUBBARD D. NITCHIE III
139 Valley Road, Montclair, N. J.
Major: Social Studies
Minor: English

JAMES HAYES NORTON
403 East 29 Street, Paterson, N. J.
Major: English
Minor: History
Aldornia 2; Kappa Delta Pi 3,4.

ANNETTE JANE NOVARRO
442 Marlboro Road, Wood-Ridge, N. J.
Major: Home Economics
Minor: Home Economics
Citizenship Committee 1,2; Home Economics Club 1,2,3,4, Secretary 3; Newman Club 1,2; Sigma Eta Sigma 2,3,4.

MATTHEW VINCENT O'BRIEN
716 Devon Street, Kearny, N. J.
Major: Social Studies
Minor: Geography
Gamma Theta Upsilon 2,3,4; IRC 1,2; Tau Sigma Delta 2,3,4, Vice President 3.

HAROLD N. O'CLEPPO
5 Lake Avenue, Clifton, N. J.
Major: Social Studies
Minor: English
Bureau of Student Publications 3, Secretary 3; Kappa Delta Pi 3,4; *Montclarian* 3,4, Business Manager 3; Tau Sigma Delta 2,3,4, Treasurer 3; Thucydian Society 2,3,4, Liaison and Historian 3.

RAYMOND B. OLSEN
235 - 46 Street, Union City, N. J.
Major: Speech
Minor: English
Kappa Delta Pi President 3,4; Phi Lambda Pi 1,2,3,4, Historian 1,2; Players 1,3,4; Sigma Alpha Eta 1,2,3,4, Liaison 2, Treasurer 3, Key Member 2,3,4; Experiment in International Living '58; Delegate to Kappa Delta Pi National Convention '58.

MARION M. OLSON
123 Brookside Avenue, Cresskill, N. J.
Major: Biological Science
Minor: Physical Science
Dorm Show 2; Kappa Rho Upsilon 1,2,3,4, Treasurer 3, President 4; Sigma Delta Pi 2,3,4; Sigma Eta Sigma 2,3,4; Women's Honor Board 3,4, Treasurer 4.

DONALD M. OSTERBERG
Norma Road, Harrington Park, N. J.
Major: Biological Science
Minor: Physical Science
Phi Sigma Epsilon 1,2,3,4, Treasurer 2, President 3; Sigma Eta Sigma.

DONALD C. OTIS
1008 Windsor Road, Teaneck, N. J.
Major: English
Minor: Social Studies
Aldornia 3,4; Bureau of Student Publications 4, Chairman 4; Kappa Delta Pi 3,4; *La Campana* 3,4, Assistant Editor 3, Editor-in-Chief 4; Senate 2,3,4, Corresponding Secretary 4; Veterans Association 1,2.

NANCY ANN OTTINA
2175 Hudson Street, Fort Lee, N. J.
Major: Secretarial Studies
Minor: Elementary Education
Dorm Show 1; Epsilon Mu Epsilon 1,2,3,4; Newman Club 1,2,3,4; Pi Omega Pi 2,3,4; WAA 1,2,3,4.

ANNETTE FRANCES PALAZZOLO
69 West End Avenue, Newark 6, N. J.
Major: Biological Science
Minor: Physical Science
Class Council Representative 1; Citizenship Committee 1; Science Club 1,2,3,4.

RONALD L. PALMA
110 - 61 Street, West New York, N. J.
Major: Accounting
Minor: Political Science
Epsilon Mu Epsilon 1,2; Intramural Basketball 1,2,3, Softball 2,3, Baseball 1; *Montclarian* 2; Phi Lambda Pi 2,3,4, President 3; Pi Omega Pi 2,3,4, Treasurer 3; Sophomore Class Treasurer; Student Manager, Snack Bar 3; Student Representative, Board of Directors, Faculty-Student Cooperative 3,4.

MARY ANN E. PALUMBO
1235 Garden Street, Hoboken, N. J.
Major: English
Minor: Biology
Citizenship Committee 2,3,4; Delta Theta Psi 3,4; *La Campana* 4; *Montclarian* 1; Newman Club 1,2,3,4; Sigma Phi Mu 1,2.

RUTH L. PANNICKE
122 Grove Street, Clifton, N. J.
Major: Social Studies
Minor: English
Band 2,3,4; Citizenship Committee 3,4; SEAM 2,3,4.

LOIS V. PAPIO
100 Jacoby Street, Maplewood, N. J.
Major: Physical Education
Minor: Health
Basketball Club 1,2,3; Class Officer, Vice-President 1,2,3; Big Sister Club 3; Demonstration Group 1,3; Fencing Club 3; Field Hockey Club 1,3; Folk Dance Club 1,2,3; Officials Club 3; Student Council Representative 1,2,3.

CONCETTA PARISI
7010 Park Avenue, Guttenberg, N. J.
Major: Home Economics
Minor: Home Economics
Home Economics Club 1,2,3,4, President; Home Economics State Club 2,3; Sigma Eta Sigma 1,2,3,4.

HELEN SOLTESZ PATERNITI
1E$_3$ Redfield Village, Metuchen, N. J.
Major: Social Studies
Minor: Geography
Citizenship Committee 1; Delta Theta Psi 1,2,3,4; IRC 1,2; Newman Club 1,2; Theta Chi Rho 3,4.

MARYANN ESTHER PAYNTER
Box 76 Grassy Sound, Wildwood, N. J.
Major: Home Economics
Minor: Home Economics
Citizenship Committee 1,2,3,4; Dorm Show 1,2; Home Economics Club 1,2,3,4; Inter Varsity Christian Fellowship 2,3,4; *Montclarian* 1; Sigma Eta Sigma 2,3,4.

MALA GAIL PEDRICK
43 Delevan Street, Lambertville, N. J.
Major: Physical Education
Minor: Health
Basketball Club 1,3; Big Sister Club 3; Demonstration Club 3; Field Hockey Club 1,2,3; FTA 1,2,3; Marshalls Club 3; Varsity Field Hockey 2.

LUIS M. PEREZ
33 Goffle Road, Midland Park, N. J.
Major: Industrial Arts
Minor: Industrial Arts
Football 1; Industrial Arts Guild 1,2,3,4; Track 1,2,3,4; Varsity Bowling 2,3,4, Co-captain.

ELIZABETH ANNE PERRY
134 Voorhis Avenue, River Edge, N. J.
Major: Mathematics
Minor: Biological Science
Citizenship Committee 2; Delta Theta Psi 1,2,3,4, Historian 2,3; Kappa Mu Epsilon 2,3,4, Vice President 3,4; Sigma Eta Sigma 2,3,4; Sigma Phi Mu 1,2,3,4, Liaison Representative 1,2,3; WAA 1; Freshman Mathematics Achievement Award, '56; Semi-Centennial Celebration Committee 2,3,4.

JACQUELINE MARY PESCATORE
84 Belgrade Avenue, Clifton, N. J.
Major: Secretarial Studies
Minor: Accounting
Epsilon Mu Epsilon 1,2,3,4; Newman Club 1,2,3,4; Pi Omega Pi 2,3,4, Corresponding Secretary 3; Class Council 3,4.

SYLVIA PETRONACI
82 North Fullerton Avenue, Montclair, N. J.
Major: Mathematics
Minor: Social Studies
Newman Club 3,4; Sigma Phi Mu 3,4.

JOYCE A. PICCIONI
Genoa Avenue, Vineland, N. J.
Major: Social Studies
Minor: English
Delta Theta Psi 1,2,3,4; Newman Club 1,2,3,4; Theta Chi Rho 2,3,4, Treasurer 3.

ALBERT Z. PISON
16 Van Cleve Avenue, Clifton, N. J.
Major: Mathematics
Minor: Accounting
Aphestean 2,3,4; *La Campana* 4; Players 2,3,4; Sigma Phi Mu 1,2.

GARY M. PODEMS
16 Laurel Avenue, Irvington, N. J.
Major: Physical Education
Minor: Health
Audio-Visual Aids 1,2,3,4; Baseball 1; Fencing Club 4; Marshalls Club 1,2,3,4; Officials Club 1,2; Soccer 1,2; Tennis Club 3; Tennis 2,3,4; Yearbook Staff 3,4.

ELIZABETH ANN POOLE
328 Second Avenue, Long Branch, N. J.
Major: English
Minor: Political Science
Boosters Association 2; Citizenship Committee 1,2; Choir 1,2,3,4, Librarian 2; Dalphac 3,4; Delta Omicron Pi 1,2,3,4, Vice President 4; English Club 1; *La Campana* 4; MENC 2,3,4; Opera Workshop 3,4.

JEAN ANDRE POQUETTE
35 Bragaw Avenue, Newark, N. J.
Major: Accounting
Minor: Social Business
Cross Country 2; Indoor Track 2,3,4; Pi Omega Pi 3,4; Senate 1,2,3,4; Spring Track 2,3,4; Treasurer of Junior Class.

JOSEPH P. PORCARO
611 First Avenue, Raritan, N. J.
Major: Social Studies
Minor: Physical Education
Agora 2,3,4; Baseball 1,2,3,4; Basketball 1,2,3,4; Citizenship Committee 3,4; Class Representative 1,2; Intramural Commissioner 3,4; Newman Club 1,2,4; Thirty Club 2,3; Tribe 2,3,4; Veterans Association 1,2,3; Basketball Most Valuable Player Award 1956; Dr. Moffatt Best Team Player Award 1958.

CHARLES WILLIAM PORT, JR.
311 Dodd Street, East Orange, N. J.
Major: Accounting
Minor: Political Science
Basketball 1; Bowling 3,4; Epsilon Mu Epsilon 1,2,3,4; Intramurals 1,2,3,4; Phi Lambda Pi 3,4, Corresponding Secretary 3.

NANCY DWYER POWERS
15 Harding Drive, Berkeley Heights, N. J.
Major: Home Economics
Minor: Home Economics
Home Economics Club 1,2,3,4; Sigma Eta Sigma 1,2; Theta Chi Rho 1,2,3,4.

SANFORD M. PRALL
191 Mountainview Avenue, Scotch Plains, N. J.
Major: Industrial Arts
Minor: Industrial Arts
Boosters Association 2,3,4; Citizenship Committee 1,2; Cross Country 1; Industrial Arts Guild 1,2,3,4; Newman Club 1,2,3,4; Phi Lambda Pi 1,2,3,4.

WILLIAM HOOPER PRESS
28 Sterling Place, Edgewater, N. J.
Major: Physical Education
Minor: Health
Athletic Association 1,2,3; Baseball 1,3; Bowling Club 2,3; Cross Country 1; Officials Club 1,2; Track 2; Wrestling Club 3.

ANN PRESTIANNI
78 McKinley Street, Hackensack, N. J.
Major: English
Minor: Social Studies
English Club 1,2,3; *La Campana* 4; Mu Sigma 2,3, Vice President 2.

BARBARA NADINE PRICE
86 Mawhinney Avenue, Hawthorne, N. J.
Major: Secretarial Studies
Minor: Speech
Carnival Ticket Co-chairman; Citizenship Committee 1,2,3,4; Class Council Representative 1,3; Dolphac 2,3,4, Liaison Representative; Epsilon Mu Epsilon 1,2; Liaison Committee Secretary; Phi Gamma Tau 2,3,4, Vice-President 4; Sigma Alpha Eta 2,3,4.

NORA PROVENZANO
125 Winslow Place, Garwood, N. J.
Major: Speech
Minor: English
Citizenship Committee 3,4; Newman Club 2,3,4; Players 3,4; *Quarterly* 3,4; Sigma Alpha Eta 1,2,3,4, Key Member 2,3,4, Recording Secretary 3,4.

GAIL AUDREY PURCHASE
308 Valley Brook Avenue, Lyndhurst, N. J.
Major: English
Minor: Social Business
A Cappella Choir 1; *Montclarian Reporter* 2; Theta Chi Rho 2,3,4, Vice President 3; Class Council 4.

ANN MARIE RAFFERTY
1553 Passaic Avenue, Kearny, N. J.
Major: Social Studies
Minor: Speech

ALLEN RALSTON
47 - 66 Stret, West New York, N. J.
Major: Industrial Arts
Minor: Industrial Arts
Agora 1,2,3,4, Sergeant-at-Arms 4; Football 1,2,3,4, Co-captain 4; Industrial Arts Guild 1,2,3,4; Intra-Murals 1,2,3,4; Lighting Co-chairman Carnival 2; Newman Club 1,2,3,4; Tribe 1,2,3,4; Thirty Club 1,2,3,4.

RAYMOND RAPANA
333 Indiana Street, Union, N. J.
Major: Social Studies
Minor: Geography
Gamma Theta Upsilon 2,3,4; IRC 1,2.

ANNE MADELYN RASO
237 East 16th Street, Paterson, N. J.
Major: Home Economics
Minor: Home Economics
Citizenship Committee 2; Home Economics Club 1,2,3,4; Newman Club 1,2,4; Sigma Eta Sigma 1,2,3,4.

PHYLLIS M. REINDLE
Apartment 5-J, Meadow Court, Clifton, N. J.
Major: Physical Education
Minor: Health
Athletic Council 1,2,3; Basketball Club 1,3; Big Sister 3, President; Demonstration Club 3; Field Hockey Club 1,2,3; Field Hockey 2; Marshalls Club 1,2,3; Officials Club 1,2,3; *Olympia* 2,3; The Business and Professional Women's Club Scholarship—1956 East Orange; The Judge Ester K. Untermann Scholarship—1957.

EDMUND PAUL RICCARDI
205 West End Avenue, Newark, N. J.
Major: Physical Education
Minor: Health
Bowling Club 1,2,3; Bowling 1,2,3; Class Treasurer 2; Science Club President 2; *Springboard* 3.

BARBARA LOUISE RILEY
236 Bloomfield Avenue, Nutley, N. J.
Major: Fine Arts
Minor: Fine Arts
Art Council, Historian 3; Spectrum 1,2, Secretary 1,2.

GERALDINE JOAN RINALDI
95 Mill Street, Paterson, N. J.
Major: Home Economics
Minor: Home Economics
Home Economics Club 1,2,3,4; IRC 1; Newman Club 1,2,3; Sigma Eta Sigma 2,3,4; Theta Chi Rho 3,4.

JOHN T. RIORDAN
85 Bridge Street, Belleville 9, N. J.
Major: French
Minor: Spanish
Bureau of Student Publications 2,3,4, Office Manager 3, Steering Committee 3,4, Carnival Committee 2; Eastern States 3; Kappa Delta Pi 3,4; *Montclarian* 1,2,3,4, News Editor 2,3, Editor-in-Chief 3,4; Tau Sigma Delta 1,2,3,4, Historian 2, President 3, Ex-officio 4; Experiment in International Living '58; The Margaret Holtz Foundation Scholarship for Language Study Abroad.

EDWARD J. ROLEK
243 South 21 Street, Irvington 11, N. J.
Major: Physical Education
Minor: Health
Athletic Association 1,2,3,4, Vice President 2,3; Gym Club 1; Marshalls Club 2,3,4; Tennis 1; Varsity Soccer 1,2,3,4.

JOHN ROSENFELD
17 Dodge Street, Bayonne, N. J.
Major: Physical Education
Minor: Health
Basketball 1,2,3,4; Bowling Club 2,3,4; Science Club 1,2; Soccer 1; Officials Club 3,4.

ESTELLE ROSES
327 East 31 Street, Paterson, N. J.
Major: Spanish
Minor: English
English Club 1; La Tertulia Espanola 1,2,3,4, Secretary 1, President 4; *Quarterly* 1,2,3,4, Art Staff; Semi-Centennial Committee 2,3,4.

CAROL AUDREY RUDEEN
243 Harding Avenue, Clifton, N. J.
Major: English
Minor: Political Science
English Club 1; Inter-Varsity Christian Fellowship 1; *La Campana* 3,4; SEAM 3,4.

ROBERT R. RUFFING
734 - 20 Avenue, Paterson, N. J.
Major: English
Minor: History
Aldornia 2,3,4; Kappa Delta Pi 3,4, Vice President 4; *La Campana* 3,4, Literary Editor 4; Senate 2,3,4, Recording Secretary 3,4; Senior Class President; Veterans Association 1,2,3,4, Secretary 2; Delegate to '58 Convention of Kappa Delta Pi.

ROBERT RUSSAMANO
269 West Clay Avenue, Roselle Park, N. J.
Major: Music
Minor: Music
Concert Band 1,2,3,4; MOC 3,4; Orchestra 2,3,4, President 3,4; Symphonic Band 1,2,3,4; Tau Sigma Delta 2,3,4, Liaison 3.

ARVINE SADLER
542 East Blancke Street, Linden, N. J.
Major: Fine Arts
Minor: Fine Arts
Inter-varsity Christian Fellowship 3,4; *Montclarian* 2,3,4.

ANN MARIE SAKOWSKI
22 East Kupsch Street, Sayreville, N. J.
Major: English
Minor: Science
Citizenship Committee 1,2; Dolphac 2,3,4, Treasurer 4; Junior Advisory Council; Kappa Rho Upsilon 2,3,4; *Montclarion* 3; Newman Club 1,3,4.

MARGARET C. SALMINI
105 Van Wagenen Avenue, Jersey City 6, N. J.
Major: Physical Education
Minor: Health
Basketball Club 1,2,3; Basketball 1,2,3; Big Sister Club 3; Demonstration Club 3; Fencing Club 3; Field Hockey Club 2,3; FTA 1; Officials Club 2,3, Secretary-Treasurer; Volleyball Club 1.

STEPHANIE SAMBORSKY
78 Russell Street, Clifton, N. J.
Major: Secretarial Studies
Minor: English
Pi Omega Pi 3,4.

WILLIAM SAN GIACOMO
37 Alastair Place, Colonia, N. J.
Major: English
Minor: Physical Education
Baseball 1; *La Campana* 3,4; *Montclarion* 2; Players 1,2,3,4.

GERARD SANTANGELO
214 Davey Street, Bloomfield, N. J.
Major: Fine Arts
Minor: Fine Arts
Art Students Council 3,4; Kappa Pi 3,4; *Quarterly* Art Staff 3,4; Spectrum 1,2, President 1; Veterans Association 1,2.

VIRGINIA M. SCARNICI
15 Cornelia Place, Glen Rock, N. J.
Major: French
Minor: Latin
Eta Sigma Phi 3,4; Inter Nos 1,2,3,4; Kappa Delta Pi 3,4; Le Cercle François 1,2,3,4, Liaison 2; French Dancing 3; Margaret B. Holz Scholarship.

BARBARA SCARPA
189 Matthews Street, Orange, N. J.
Major: Accounting
Minor: Secretarial Studies
Epsilon Mu Epsilon 1,2,3,4; Kappa Delta Pi 4; Newman Club 1,2,3,4; Pi Omega Pi 2, Secretary 3,4; WAA 1,2.

SYLVIA SCHAPIRO
507 Olive Terrace, Union, N. J.
Major: Accounting
Minor: Social Business
Epsilon Mu Epsilon 3,4.

WILLIAM R. SCHMEISSER
33 Claremont Avenue, Bloomfield, N. J.
Major: Social Studies
Minor: Geography
Gamma Theta Upsilon 3,4; Phi Lambda Pi 2,3,4; Thucydian Society 3,4.

SONJA VIRGINIA SCHNEIDER
2152 Stecher Avenue, Union, N. J.
Major: Physical Education
Minor: Health
Basketball Club 1; Big Sister Club 3; Demonstration Club 3; Field Hockey Club 1,2,3; Field Hockey 2,3; Marshalls Club 2,3; Student Education Association 2,3.

BETTY LOU SCHONEWALD
649 Bloomfield Avenue, Nutley, N. J.
Major: Physical Education
Minor: Health
Basketball Club 1,2; Demonstration Club 2,3; Field Hockey Club 1,2,3; J.V. Hockey 3; Officials Club 2,3; Science Club 1.

VICTOR H. SCHUMACHER
56 Rea Avenue, Midland Park, N. J.
Major: Physical Education
Minor: Health
Audio-Visual Aids 3; Baseball 1; Bowling Club 2,3; Bowling 2,3; Bowling Manager 3; Cross Country 1; Freshman Class President; Junior-Senior Ball Co-chairman; Officials Club 1,2; *Springboard* Editor 2; Track 2; Molly Kaufmann Scholarship 1,2; Woodsman of the Year 1,2.

ROBERT D. SCHWAB
657 Broadway, Long Branch, N. J.
Major: Mathematics
Minor: Science
Dorm Council 2,3,4; Phi Sigma Epsilon 2,3,4; Sigma Eta Sigma 2,3,4; Sigma Phi Mu 2,3,4.

PATRICIA A. SEHULSTER
35 Main Street, Bloomingdale, N. J.
Major: Physical Education
Minor: Health
Basketball Club 1,2,3, President 3; Big Sister Club Secretary 3; Demonstration Group 3; Fencing Club 3; Field Hockey Club 1,2,3; Field Hockey Manager 1,2,3; Student Council 1,2,3; Student Education Association 1,2,3, Secretary 3; Volleyball Club 1,2,3.

CARL FREDERICK SEIBERT, JR.
52 Warrington Place, East Orange, N. J.
Major: Physical Education
Minor: Health
Folk Dance Club 1,2,3; Gymnastic Club 1,2,3; Leaders Club 1,2,3; Track 1,2,3; Tumbling Club 2.

THOMAS R. SEIBERT
5B Hester Street, Little Ferry, N. J.
Major: Mathematics
Minor: Physical Science
Christian Fellowship 1; IRC 1,2; Math Club 1,2,3; *Montclarion* 3; Science Club 1,2.

FRANK JOSEPH SEVERAGE
199 South Avenue, Garwood, N. J.
Major: Physical Education
Minor: Health
Bowling Club 1,2,3; Bowling 1; FTA Club 1; Junior Class President; Science Club 2; Soccer 1,2,3; Student Council 3; Track and Field 1; Community Service Award.

MARVIN SHMUKLER
331 Felton Avenue, Highland Park, N. J.
Major: Physical Education
Minor: Health
Bowling Club 1,2,3; Cross Country 1; Folk Dance Club 2,3; Gymnastic Club 1,2,3; Leaders Club 2,3; Soccer Club 3; Tennis Club 2,3; Track & Field 2,3.

IRWIN SHMURAK
42 Huntington Terrace, Newark, N. J.
Major: Social Studies
Minor: English
Montclarion 3; Spectrum 1,2; Track 1,2.

JOHN R. SHYMANSKI
790 Devon Street, Kearny, N. J.
Major: Social Studies
Minor: Physical Education

PATRICIA SINCAGLIA
295 West Broadway, Paterson, N. J.
Major: English
Minor: Speech
Aldornia 3,4; Class Council Representative 3; Citizenship Committee 2,3,4; *La Campana* 4; *Montclarion* 3; Newman Club 2,3,4; Players 1,2,3,4; Sigma Alpha Eta 2,3,4; Theta Chi Rho 1,2,3,4, Corresponding Secretary 2,3.

WARREN D. SKURET
104 Orono Street, Clifton, N. J.
Major: Music
Minor: Music
Choir 1,2; Concert Band 2,3,4; MENC 2,3,4; Orchestra 3,4; Symphonic Band 1,2,3,4.

JOSEPH G. SMELA
61 Napoleon Street, Newark, N. J.
Major: Industrial Arts
Minor: Industrial Arts
Epsilon Pi Tau 3,4; Industrial Arts Guild 1,2,3,4; Newman Club 3,4; Veterans Association 1,2,3,4.

BERNADETTE MARY SMITH
117 Kearny Avenue, Kearny, N. J.
Major: Social Studies
Minor: Music
Choir 2,3,4; Commuters Review 1; IRC 1; MENC 2,3,4; Newman Club 1,2,3,4.

DONALD JAMES SMITH
182 Roseland Avenue, Caldwell, N. J.
Major: Social Studies
Minor: Geography

EDITH L. SMITH
Hook Mountain Road, Pine Brook, N. J.
Major: Social Studies
Minor: English
WAA 1,2.

GAIL T. SMITH
103 Central Avenue, Orange, N. J.
Major: Latin
Minor: English

LIZBETH M. SNEDDON
450 North Grove Street, East Orange, N. J.
Major: Music
Minor: Music
Baasters Assaciation 2,3,4, Secretary 3,4; Chair 1,2,3,4, President 3,4; Citizenship Committee 2,3,4; Callegium Musicum 1; Dalphac 2,3,4, Vice President 4; MENC 2,3,4; MOC 3,4, Secretary 3; Opera Warkshap 2,3,4; Players 3,4; STIRC 3.

JOHN F. STEFFICH
1014 Willaw Avenue, Habaken, N. J.
Majar: Physicol Education
Minar: Health
Boseball 1; Bowling Club 2; Marshalls Club 1,2; Officials Club 1,2,3; Tennis Club 3; Tennis 3; Student Council Representative 1,2,3,4; Track 2.

RUTH STEGEN
16 Samerset Place, Cliftan, N. J.
Major: Accaunting
Minar: Sacial Business
Citizenship Committee 2; Epsilan Mu Epsilan 1,2,3,4; Phi Gamma Tau 3,4, Histarian 3; Pi Omega Pi 2,3,4; Theta Chi Rha 2,3,4, Liaison Representative 3.

ALFRED STEPIEN
225 Randalph Street, Passaic, N. J.
Majar: Sacial Studies
Minor: Geagraphy

BARBARA K. STEVENS
289 Hathaway Street, Wallingtan, N. J.
Majar: Hame Ecanamics
Minor: Hame Ecanamics
Class Representotive 2,3; Hame Ecanamics Club 1,2,3,4; Sigma Eta Sigma 1,2,3,4; Theta Chi Rho 1,2,3,4, Vice President 2, Liaison 3.

JANET LYNN STIANSEN
R.D. #2, Box 344-C, Newton, N. J.
Major: Speech
Minor: English
Chair 1; IVCF 1,2,3,4; Mu Sigma 2,3,4, President 3; Players 3,4; *Quarterly* 2,3,4, Business Editar 3,4; Sigma Alpha Eta 1,2,3,4, Key Member 2,3,4, Corresponding Secretary 3; Sigma Delta Pi 3,4.

RAYMOND SULLIVAN
241 Morris Avenue, Denville, N. J.
Majar: Physical Education
Minor: Health
Boseball 1,2,3,4; Bowling Club 3,4; Juniar Class Treasurer; Officials Club 1,2,3,4; Saccer 1,2.

WILLIAM ARTHUR SUMNER
424 North Walnut Street, East Orange, N. J.
Majar: English
Minar: Physical Education
Agara 1,2,3,4; English Club 1,2,3,4; Faatball 1,2,3,4, Co-captain 4; Intromural Basketball 1,2,3,4; Newman Club 1,2,3,4; Thirty Club 1,2, 3,4; Track 3,4; Tribe 1,2,3,4.

ROSANNE JOY SUSSMAN
614 - 87th Street, Narth Bergen, N. J.
Major: Physicol Education
Minar: Health
Basketball Club 1,2,3; Big Sister Club 3; Demanstration Club 3; Fencing Club 3; Field Hackey Club 2; Falk Dance Club 1,2,3; *Springbaard* 1,2,3, Class Editar 2, Assistant Editar-in-Chief 3; Tennis Club 3.

STEPHEN F. SWETT
45 Raff Avenue, Palisades Park, N. J.
Majar: Bialagical Science
Minar: Physical Science
Sigma Eta Sigma 2,3,4.

ROBERT P. SWISTOCK
51 Strathmare Terrace, Saddle Braak, N. J.
Major: Accounting
Minar: Sacial Studies
Epsilan Mu Epsilan 1,2,3,4; Veterans Association 1,2,3,4.

BARBARA JO SYDELL
76 Dewey Street, Newark 12, N. J.
Major: English
Minor: Politicol Science
English Club 1,2,3,4; Players 1,2.

RUTH ANNE SZWEDO
14 Bloamingdale Avenue, Garfield, N. J.
Major: English
Minor: Speech
English Club 2,3,4; *La Campana* 3,4; Newman Club 2,3,4; Players 3,4; Semi-Centennial Class Representative 2,3; Sigma Alpha Eta 2,3.

PASQUALE R. TADDEO
511 Valley Raad, West Orange, N. J.
Majar: Sacial Studies
Minar: English
Class Vice President 1; Gamma Theta Upsilan 3,4; Galf 1,2,3,4; Phi Lambda Pi 1,2,3,4; Veterans Assaciation 1,2,3,4, Vice President 2.

CAMILLE SPINO TIGHE
1203 Second Avenue, Asbury Park, N. J.
Majar: Sacial Studies
Minar: Secretariol Studies
Baasters 3,4; Citizenship Committee 2; Delta Theta Psi 1,2,3,4; Liaison 2, Vice President 3; *Mantclarian* 3,4; Newman Club 1,2; Sigma Delta Pi 2,3,4.

MADELINE ANNE TRAVERS
299 Franklin Avenue, Belleville, N. J.
Major: Sacial Studies
Minor: Latin
Eta Sigma Phi 3,4; Inter Nas 2,3,4; Newman Club 1,2,3,4; Rahwec 3,4.

GAIL ROUSSET TYLER
34 Sterling Street, Franklin, N. J.
Majar: English
Minar: Speech
Madern Dance 1, Secretary 1; *Mantclarian* 1,2; Players 1,2,3,4; Sigma Alpha Eta 1,2.

ROBERT UGROVICS
R.D. 1, Bax 205, Oak Ridge, N. J.
Majar: Sacial Studies
Minar: Geagraphy
Citizenship Committee 1,2; Kappa Delta Pi 3,4; *La Campana* 4; Senate 2,3,4, Treasurer 4; SGA Assistant Treasurer 2; SGA Representative 4; SGA Treasurer 3; Thucydian Saciety 2,3,4; Veterans Assaciation 1,2.

RITA T. ULLRICH
6 Myrtle Avenue, Newark 7, N. J.
Major: Accounting
Minor: Secretarial Studies
a cappella Choir 3,4; Citizenship Committee 2; Cammuters Review 2,3,4; Darm Shaw 3,4; Epsilon Mu Epsilan 1,2,3,4; *La Campana* 3,4; Liaisan Committee 2,3; *Mantclarian* 1,2,3,4; Newman Club 1,2,3,4; Opera Workshap 3,4; Pi Omega Pi 2,3,4; Players 3,4; Televisian Club 1,2,3, Secretary 1, Vice President-Liaisan 2,3; Track 2,3,4; WAA 1,2,3,4.

MALCOLM D. VALENTINE
114B Mattisan Avenue, Asbury Park, N. J.
Majar: Sacial Studies
Minor: Speech
Carnival Committee 1,2; Class Vice President 1,2; Class President 3; Chairman Liaisan Committee 3; Citizenship Committee 1,2,3,4, Vice Chairman 2, Liaisan 3; Darm Council 2,3, Secretary 2,3; Eastern States Conference 3; Kappa Delta Pi 3,4; *Mantclarian* 1,2, Advertising Manager 2; Semi-Centennial Celebration 3,4; Senate 2,3,4, Liaisan 2; Sigma Alpha Eta 2,3,4; STIRC 1,2,3; Thucydian Saciety 2,3,4.

LAWRENCE M. VANELLA
Prestan Raad, Madisan, N. J.
Majar: Speech
Minar: English
Class President 1,2; Cammuters Review 1; Kappa Delta Pi 3,4; Phi Lambda Pi 1,2,3,4; Players 1,2,3,4; Opera Workshap 2,3; Sigma Alpha Eta 1,2,3,4, Vice President 2, President 3; Student Gavernment Assaciation 1,2,3,4, President 3; Veterans Assaciation 1,2,3,4.

BARBARA VANDERBECK
East Saddle River Raad, Saddle River, N. J.
Major: Physical Education
Minor: Health
Basketball Club 1,2; Demanstratian Club 3; Fencing Club 3; Field Hackey 2; Hackey Club 1,2,3; Marshalls Club 1,2,3.

WILLIAM S. VAN LEUVEN
300 Valleybraak Avenue, Lyndhurst, N. J.
Majar: Physical Education
Minar: Health
Officials Club 1,2,3,4; Wrestling Club 1,2; Valleyball Club 1,2; Track & Field 1,2.

BARBARA JOAN VAN VLIET
153 Maplewaad Avenue, Cliftan, N. J.
Major: English
Minar: Latin
Cammuters Review 2; English Club 1; Latin Club 2; Sophomare Class Council.

ROBERT HENRY VERRONE
582 River Street, Paterson, N. J.
Major: Fine Arts
Minor: Fine Arts
Cross Country 1,2,3,4; Phi Lambda Pi 1,2,3,4; Spectrum 1,2.

ANTHONY T. VIGLIONE
3-05 Cyril Avenue, Fair Lawn, N. J.
Major: Social Studies
Minor: Physical Education
Agora 3,4; Football 2,3; Newman Club 2,3; Veterans Association 2,3.

JOAN vON dER HEYDT
49 Continental Avenue, Belleville, N. J.
Major: Social Studies
Minor: Biological Science
IRC 2,3; Kappa Delta Pi 3,4; Sigma Eta Sigma 2,3,4.

MARION F. VREELAND
21 Clarence Street, Wharton, N. J.
Major: Mathematics
Minor: Accounting
Math Club 1; Players 2,3,4.

PETER O. WACKER
56 Osborne Place, Irvington 11, N. J.
Major: Social Studies
Minor: Geography
Citizenship Committee 1,2; Class Council 3; Cross Country 2; Gommo Theta Upsilon 2,3,4, President 3; International Relations Club 1,2,3,4; Rohwec 2,3,4, President 3; Tau Sigma Delta 3,4; Thucydian Society 2,3,4, Treasurer 2, President 3.

ELEANORE ELIZABETH WAGNER
150 Riverview Avenue, North Arlington, N. J.
Major: Social Studies
Minor: Geography

LORRAINE MARY WALCZAK
101 Hope Avenue, Passaic, N. J.
Major: English
Minor: Secretarial Studies
Kappa Rho Upsilon 4.

JANICE D. WALKER
36 Condict Street, Jersey City, N. J.
Major: English
Minor: Geography
Dorm Show 2,3; Inter Sorority Council 2,3, Chairman 3; Kappa Rho Upsilon 1,2,3,4, Liaison 2,3; Newman Club 1,2; Sigma Delta Pi 2,3,4, Alumni Secretary 3; WAA 1.

CHARLES J. WALKO
240 Woodside Avenue, Newark 4, N. J.
Major: English
Minor: Social Business
Creative Writing Club 1; English Club 1,2; Epsilon Mu Epsilon 2,3,4; *La Campana* 4; Liaison Committee 2; Newman Club 1,2,3,4; Television Club 1,2.

CLAIRE E. WALTKE
288 New Milford Avenue, Dumont, N. J.
Major: English
Minor: Social Studies

DONALD W. WARREN
105 Frior Lane, Clifton, N. J.
Major: Music
Minor: Music
Band 1,2,3,4, President 4; Choir 1,2,3; Little Band 1,2,3,4; MENC 2,3,4; MOC 4, Liaison 4; Orchestra 2,3,4; Tau Sigma Delta 3,4.

CONSUELO ELISSA WAXWOOD
2017 Milton Avenue, Neptune, N. J.
Major: Music
Minor: Music
Band 4; Choir 1,2,3,4; MENC 2,3,4; Modern Dance Club 1, Liaison Representative; Opera Workshop 2,3,4; Orchestra 1,2,3,4.

LETA E. WEINTRAUB
43 Sunset Court, Passaic, N. J.
Major: French
Minor: Social Studies
Choir 1,2; IRC 2; Le Cercle Français 1,4.

MARGARET E. WHITE
201 Mechanic Street, Hightstown, N. J.
Major: English
Minor: Music
Aldornia 2,3,4, President 4; Choir 1,2,3,4, Secretary 4; Citizenship Committee 2,3; Dalphac 3,4; Delta Omicron Pi 1,2,3,4; Kappa Delta Pi 4; *La Campana* 4, Typing Editor 4; MENC 2,3,4, Corresponding Secretary 3,4; Newman Club 1,2,3,4; Opera Workshop 2,3,4.

ROBERT P. WHITE
46-48 Maple Avenue, Netcong, N. J.
Major: Industrial Arts
Minor: Industrial Arts
Boosters Association 1,2,3,4; Carnival Construction Co-chairman 2; Citizenship Committee 1,2; Industrial Arts Guild 1,2,3,4; Phi Lambda Pi 1,2,3,4.

MARTHA M. WIECZEZAK
24 Athenia Avenue, Clifton, N. J.
Major: Secretarial Studies
Minor: Accounting

MARTIN WINKLER
25 Manor Drive # 5-F, Newark 6, N. J.
Major: English
Minor: Speech
Citizenship Committee 1,2,3,4; Commuters Review 4; Creative Writing Club 2; English Club 1,2,3; Liaison Committee 3; Junior Class Advisory Council 3; *Montclarion* 1; Players 1,2,3,4, President 4; *Quarterly* 3,4; SEAM 1,2,3,4; Senate 2,3,4; Sigma Alpha Eta 2,3,4.

PATRICIA C. WITTEK
93 Belmohr Street, Belleville, N. J.
Major: English
Minor: Physical Education
Carnival Committee 2

BARBARA BRAUER WOLFF
12 Ronald Road, Lake Hiawatha, N. J.
Major: English
Minor: Social Studies
English Club 1; *Montclarion* 1.

SANFORD WOLFF
122 Berwick Street, Elizabeth, N. J.
Major: Industrial Arts
Minor: Industrial Arts
Epsilon Pi Tau 3,4; Industrial Arts Guild 1,2,3,4; *Montclarion* 1,2,3, Photography Editor 1,2,3; SGA Photography Technician 1,2,3,4; Veterans Association 1,2,3,4.

STUART WOLFF
7111 Palisade Avenue, North Bergen, N. J.
Major: Science
Minor: Science

STEPHEN GEORGE WUKOVITZ
51 North Kinderkamack Road, Montvale, N. J.
Major: Physical Science
Minor: Biological Science
Lambda Chi Delta 3,4, President 4; Sigma Eta Sigma 2,3,4; Sigma Phi Mu 3,4; Kappa Delta Pi 4.

BARBARA KATHLEEN YURA
124 Philip Avenue, East Paterson, N. J.
Major: Fine Arts
Minor: Fine Arts
Art Council 3; Citizenship Committee 3,4, Publicity Chairman 3, "21" Committee Co-chairman 3; SGA Weekend Decoration Chairman 3; Spectrum 1,2; Theta Chi Rho 3,4.

BARBARA ZACCARDI
754 Garfield Avenue, Jersey City, N. J.
Major: Mathematics
Minor: Accounting
Class Council 2,3; Citizenship Committee 3; Epsilon Mu Epsilon 3,4; Kappa Rho Upsilon 1,2,3,4, Recording Secretary 3; Newman Club 1,2; Sigma Phi Mu 1,2,3,4.

ARTHUR J. ZANONI
118 Hawthorne Avenue, Clifton, N. J.
Major: Industrial Arts
Minor: Industrial Arts
Agora 2,3,4; Citizenship Committee 1,2; Football 1,2; Industrial Arts Guild 1,2,3,4; Intra-Murals 1,2,3,4; Newman Club 2,3,4; Thirty Club 1,2; Track 1.

LEON JON ZIMMERMAN
306 - 78 Street, North Bergen, N. J.
Major: English
Minor: Physical Education
Agora 3,4; Basketball Manager 1,2,3,4; English Club 1,2,3,4; Football Manager 3,4; Intramurals 1,2,3,4; *La Campana* 2,3,4, Sports Editor 4; *Montclarion* 2,3,4, Sports Editor 2,3; Thirty Club 3,4; Track 3,4.

IRENE ZUPKO
86 West Prospect Avenue, Keyport, N. J.
Major: Mathematics
Minor: Physical Science
Delta Theta Psi 1,2,3,4, Recording Secretary 3, Corresponding Secretary 4; Newman Club 1; Sigma Phi Mu 1,2,3,4.

ICKES ANNUALS
CLIFTON, NEW JERSEY

ALMA MATER

Beneath New Jersey skies of blue
In Montclair's mountain town,
There stands our College, tried and true,
And growing in renown.
We love thy campus, love thy halls,
And oft to thee we raise
With loyal lips and loyal hearts
United songs of praise.

All hail, all hail Montclair!
To thee our voices raise,
Alma Mater, dear Montclair,
Our undying hymn of praise.

We love thy colors, dear Montclair,
The scarlet and the white,
May they forever help us dare
To choose and do the right.
And though in after years our fate
May lead us far apart,
Nor time, nor space may separate
The ties that bind the heart.

MONTCLAIR
STATE
COLLEGE